

PRELIMINARY NOT FOR CONSTRUCTION

THIS PLAN HAS BEEN PREPARED FOR GENERAL LAYOUT DISCUSSION PURPOSES ONLY AND IS BASED ON LIMITED DUE DILIGENCE AVAILABLE AT THE TIME OF PREPARATION

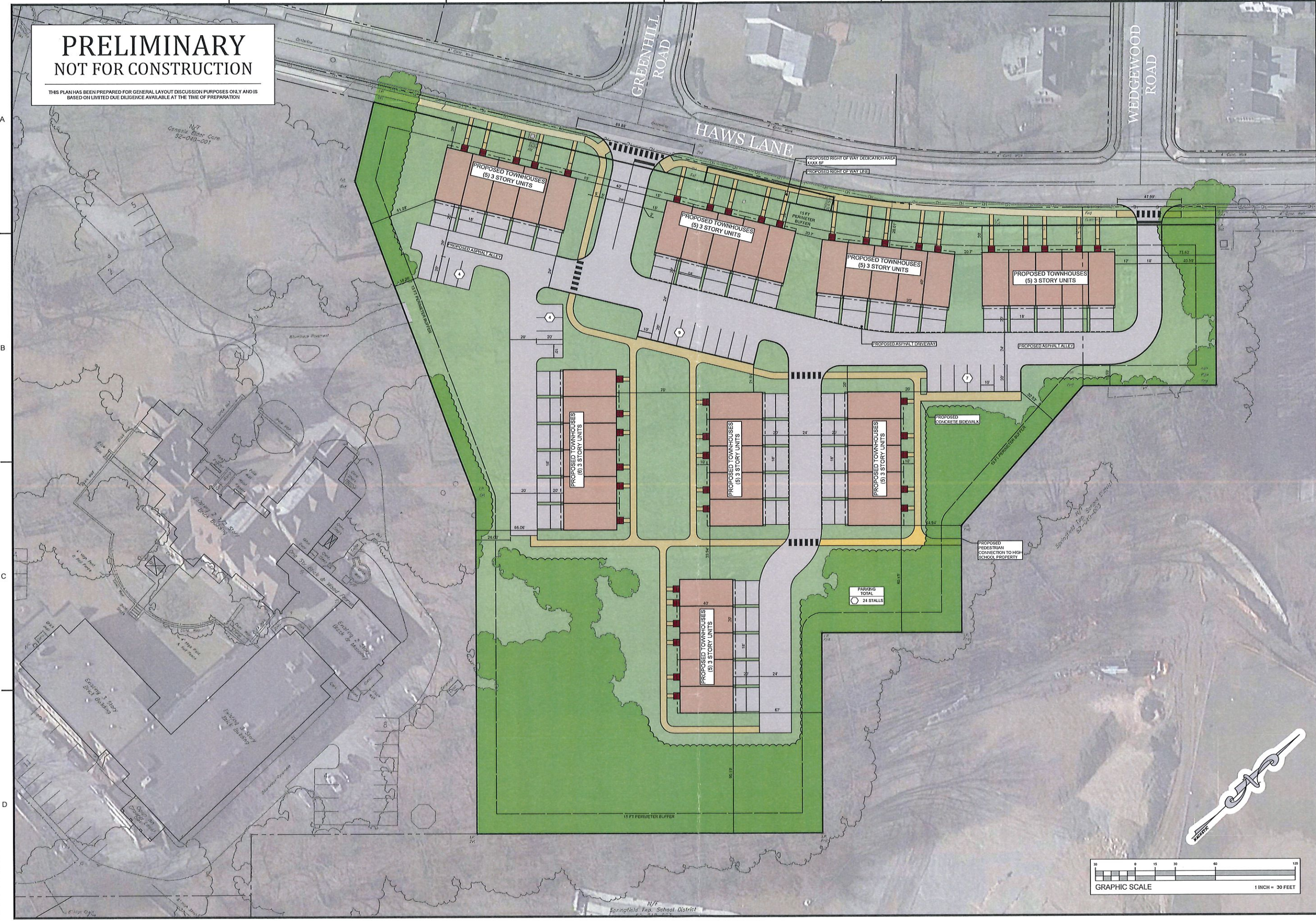

REV.	DATE	COMMIT	BY

NOT FOR CONSTRUCTION

PROJECT NO:	20084
DRAWN BY:	B. ANGENAST
CHECKED BY:	D. A. TREBIE
DATE:	20084_C80

LANDCORE
Engineering Consultants, P.C.
PHILADELPHIA, PENNSYLVANIA 19104-4835
PHONE 215-381-2518 | FAX 215-381-4483
PO BOX 3703 #6327
LANDCORECONSULTING.COM



PROJECT:	PROPOSED TOWNHOUSE DEVELOPMENT HAWLS LANE AND GREENHILL ROAD SPRINGFIELD TOWNSHIP MONTGOMERY COUNTY, PENNSYLVANIA
APPLICANT:	MEH INVESTMENTS
TITLE:	CONCEPT PLAN B1 RENDERING EXHIBIT
DATE:	2021-02-22
SHEET:	REV. No
CPT	0

