

PLAN PREPARATION
 DESIGNER: HNTB CORPORATION

DISTRICT	COUNTY	TOWNSHIP	BOROUGH	ROUTE	SECTION	TOTAL SHEETS
6-0	MONTGOMERY	SPRINGFIELD		2018	SIP	29
		WHITEMARSH		4002	SIP	

ECMS NO. 114944

ALSO INCLUDED:
 TRAFFIC CONTROL PLAN 5 SHEETS
 SIGNING AND PAVEMENT MARKING PLAN 55 SHEETS
 TRAFFIC SIGNAL PLAN 17 SHEETS
 SYSTEM PERMIT PLAN 2 SHEETS

COMMONWEALTH OF PENNSYLVANIA



DEPARTMENT OF TRANSPORTATION

DRAWINGS FOR CONSTRUCTION

OF

STATE ROUTE 4002 SECTION SIP
 IN MONTGOMERY COUNTY

FROM STA. 16+50.00 TO STA. 17+60.00 LENGTH 60.00 FT. 0.011 MI.
 FROM SEG. 0011 OFFSET 0110 TO SEG. 0011 OFFSET 0000
 FROM SEG. 0010 OFFSET 0110 TO SEG. 0010 OFFSET 0000

AND

STATE ROUTE 2018 SECTION SIP
 IN MONTGOMERY COUNTY

FROM STA. 17+60.00 TO STA. 120+76.00 LENGTH 10,266.00 FT. 1.944 MI.
 FROM SEG. 0010 OFFSET 0000 TO SEG. 0050 OFFSET 0840
 FROM SEG. 0011 OFFSET 0000 TO SEG. 0050 OFFSET 0840
 TOTAL LENGTH 10,326.00 FT. 1.955 MI.

SCALE



DESIGN DESIGNATION - SR 2018 (BETHLEHEM PIKE)
 ROADWAY FUNCTIONAL CLASSIFICATION - URBAN MINOR ARTERIAL
 ROADWAY TYPOLOGY - COMMUNITY ARTERIAL (SUBURBAN CENTER)
 DESIGN SPEED - 35 MPH
 PAVEMENT WIDTH - 3 TO 4 - 11' LANES
 SHOULDER WIDTH - 0' TO 8'
 MEDIAN WIDTH - 0' TO 12'

TRAFFIC DATA

CURRENT ADT - 13,763 (2024)
 DESIGN YEAR ADT - 14,526 (2044)
 DHV - 1,307 (2044)
 D - 54
 T - 3

DESIGN DESIGNATION - SR 4002 (STENTON AVENUE)
 ROADWAY FUNCTIONAL CLASSIFICATION - URBAN MINOR ARTERIAL
 ROADWAY TYPOLOGY - COMMUNITY ARTERIAL (SUBURBAN CORRIDOR)
 DESIGN SPEED - 40 MPH
 PAVEMENT WIDTH - 4 TO 5 - 11' LANES
 SHOULDER WIDTH - 0' TO 4'
 MEDIAN WIDTH - 4' TO 14'

TRAFFIC DATA

CURRENT ADT - 20,251 (2024)
 DESIGN YEAR ADT - 20,454 (2044)
 DHV - 1,841 (2044)
 D - 59
 T - 4

PREPARED BY: HNTB CORPORATION 1650 ARCH ST, SUITE 1700 PHILADELPHIA, PA 19103 BRIAN A. WILLIAMS, PE PROFESSIONAL ENGINEER	RECOMMENDED DATE: _____ Louis R. Belmonte, P.E. <small>Digitally signed by Louis R. Belmonte, P.E. Date: 2023.04.13 14:37:49 -0400</small> DISTRICT EXECUTIVE
	RECOMMENDED DATE: APR 14 2023 DEPUTY SECRETARY
	APPROVED DATE: APR 14 2023 ACTING SECRETARY OF TRANSPORTATION (ON BEHALF OF THE GOVERNOR AS WELL AS THE SECRETARY)
DATE: 4/04/2023	

SHEET INDEX	
DESCRIPTION	SHEET
TITLE SHEET	1
INDEX MAP	2-3
GENERAL NOTES	4
CONSTRUCTION DETAILS	5-6
TYPICAL SECTIONS	7
SUMMARY AND TABULATION SHEETS	8-11
PLAN SHEETS	12-29

DISTRICT	COUNTY	ROUTE	SECTION	SHEET	
6-0	MONTGOMERY	2018	SIP	2 OF 29	
CITY OF PHILADELPHIA AND SPRINGFIELD TOWNSHIP					
REVISION NUMBER	REVISIONS			DATE	BY

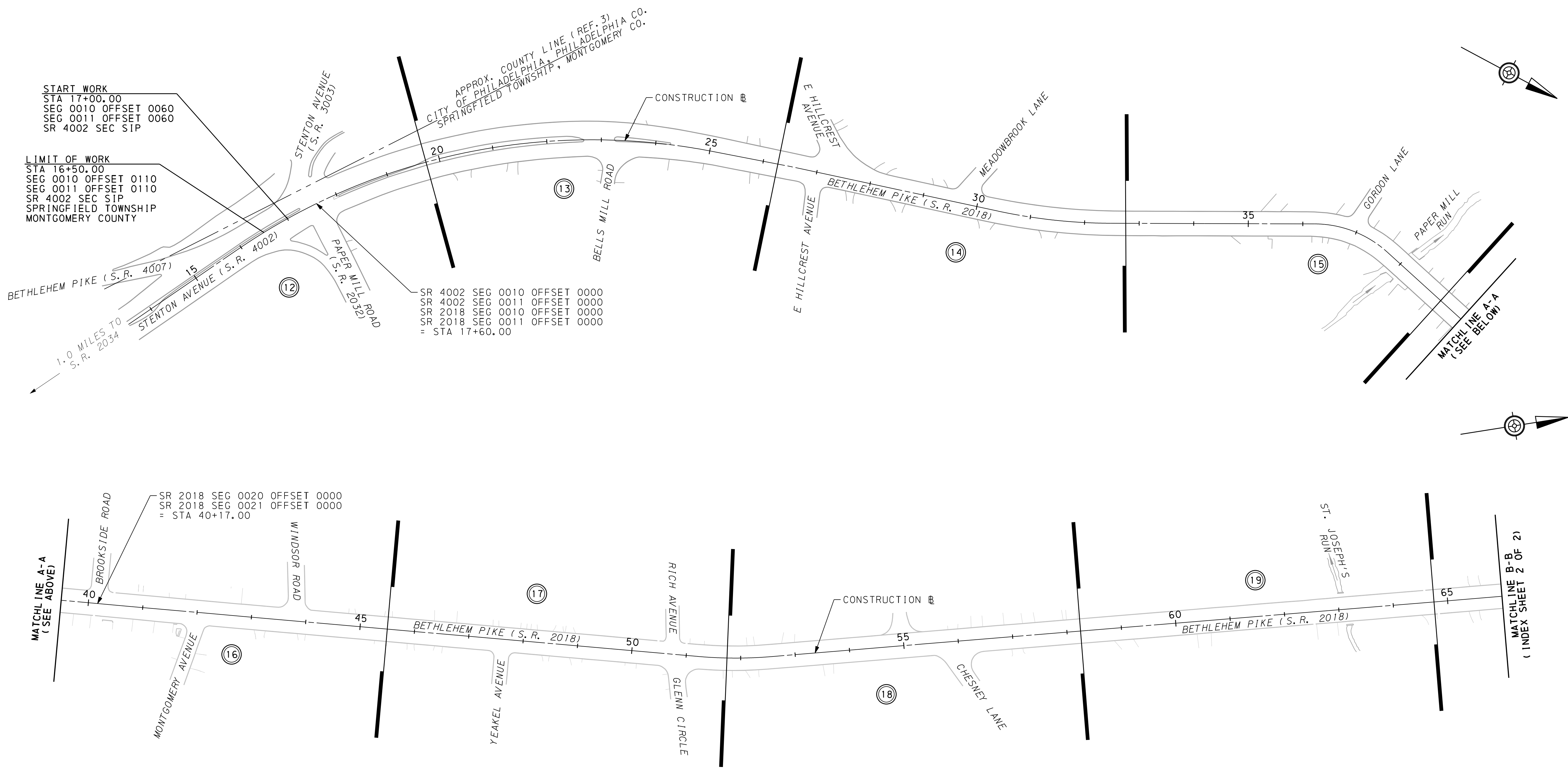

LEGEND
 ○ - PLAN
 ┃ - SHEET BREAK

SCALE
 0 100 200 FEET

INDEX MAP

4/27/2023 11:28:09 - s-c-d-1.dwg

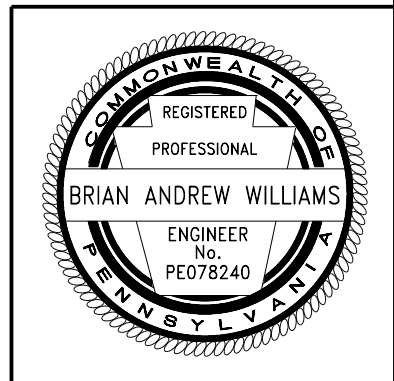

DISTRICT	COUNTY	ROUTE	SECTION	SHEET
6-0	MONTGOMERY	2018	SIP	3 OF 29
SPRINGFIELD TOWNSHIP AND WHITEMARSH TOWNSHIP				
REVISION NUMBER	REVISIONS			DATE BY

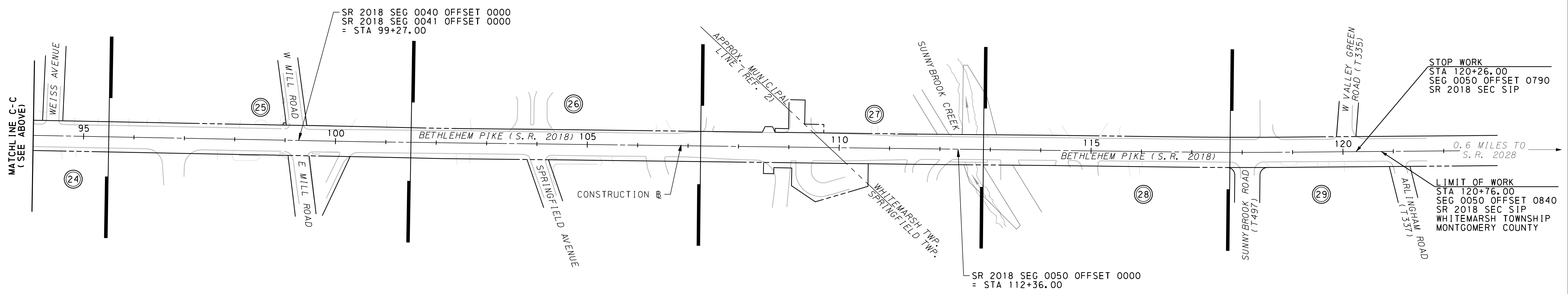
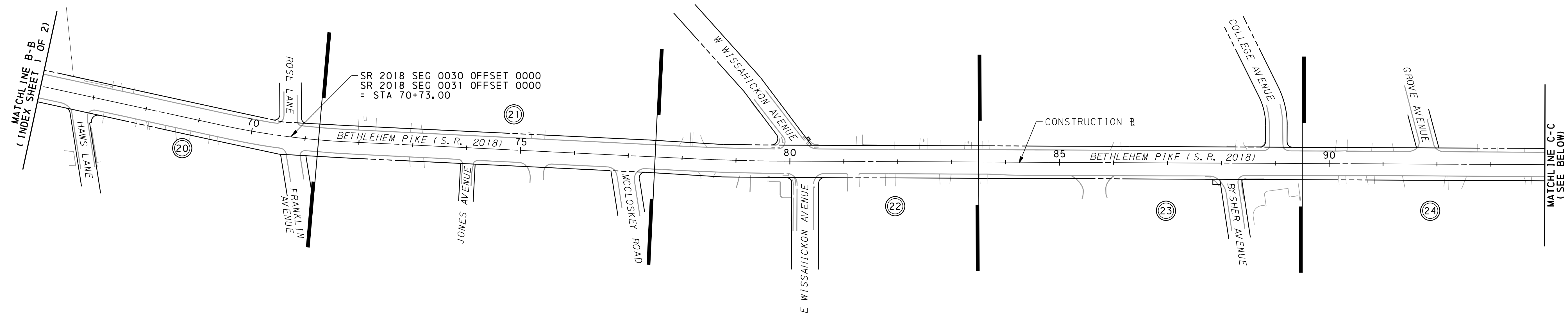

4/27/2023
FILENAME: T182909-S-C-d-1.dwg

LEGEND
 - PLAN
 - SHEET BREAK

SCALE
 0 100 200 FEET

INDEX MAP

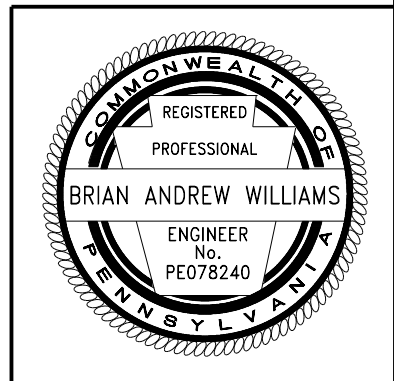

LIST OF PUBLIC UTILITIES

LINESTYLE	UTILITY	ADDRESS	PHONE/EMAIL
W	AQUA PENNSYLVANIA, INC	762 W. LANCASTER AVENUE BRN MAWR, PA 19010 MR. ELIAS BAKHASH	EBAKHASH@AQUAAMERICA.COM
E G	PECO ENERGY COMPANY	400 PARK AVENUE WARMINSTER, PA 18974 MR. PETE DETTLING	215-956-3270 CHARLES.DETTLING@EXELONCORP.COM
S	SPRINGFIELD TOWNSHIP	1510 PAPER MILL ROAD WYNDMOOR, PA 19038 MR. IAN HAMMER	IHAMMER@SPRINGFIELDMONTCO.ORG
S	WHITEMARSH TOWNSHIP	616 GERMANTOWN PIKE, LAFAYETTE HILL, PA 19444 MR. RICK MELLOR	RMELLOR@WHITEMARSH.TWP.ORG
S	WHITEMARSH TOWNSHIP AUTHORITY	P.O. BOX 447 LAFAYETTE HILL, PA 19444 MR. TOM BONJO	TBONJO@WHITEMARSHAUTHORITY.ORG
FO OVH	VERIZON PENNSYLVANIA, INC	1800 SHEREE BLVD, SUITE 1400, EXTON, PA 19341 MR. CHRIS ATKINSON	CHRIS.J.ATKINSON@VERIZON.COM

THE PA ONE CALL NOTIFICATIONS PERFORMED DURING PROJECT DEVELOPMENT ARE AS FOLLOWS:

PRELIMINARY DESIGN SERIAL NO. 20220462161 ON 02/15/2022 FOR WHITEMARSH TOWNSHIP
 PRELIMINARY DESIGN SERIAL NO. 20220462162 ON 02/15/2022 FOR SPRINGFIELD TOWNSHIP
 PRELIMINARY DESIGN SERIAL NO. 20220462163 ON 02/15/2022 FOR CITY OF PHILADELPHIA

FINAL DESIGN SERIAL NO. _____ ON _____ FOR WHITEMARSH TOWNSHIP
 FINAL DESIGN SERIAL NO. _____ ON _____ FOR SPRINGFIELD TOWNSHIP
 FINAL DESIGN SERIAL NO. _____ ON _____ FOR CITY OF PHILADELPHIA

EXISTING UTILITIES ARE SHOWN ON THE PLANS IN ACCORDANCE WITH THE BEST INFORMATION AVAILABLE AND ARE FOR THE CONVENIENCE OF THE CONTRACTOR ONLY. THE CORRECTNESS AND COMPLETENESS OF THIS INFORMATION IS NOT GUARANTEED.

THE CONTRACTOR IS TO VERIFY THE INFORMATION AND TAKE ALL PRECAUTIONS TO FULLY PROTECT THE UTILITY AND SERVICE.

IT IS THE CONTRACTOR'S RESPONSIBILITY TO IDENTIFY ALL OVERHEAD LINES. NOTIFY THE UTILITY COMPANY AND COMPLY WITH THE UTILITY COMPANY'S SAFETY CLEARANCE REQUIREMENTS WHEN WORKING IN THE AREA OF THEIR FACILITIES.

SUMMARY OF PROJECT COORDINATES

BASED ON STATE PLANE COORDINATE SYSTEM - US SURVEY FEET
 COMBINED SCALE FACTOR: 1.000025958

ROUTE	STATION	POINT	COORDINATES		BEARING
			NORTH	EAST	
CONSTRUCTION @	10+00.00	POB	284056.2487	2679244.6026	N 62° 33' 45" W
	15+91.58	PC	284328.8376	2678719.5656	
	20+72.74	PI	284550.5479	2678292.5266	
	25+03.00	PT	285010.3079	2678150.6165	N 17° 09' 12" W
	26+51.37	PI	285152.0765	2678106.8580	N 15° 58' 50" W
	30+39.66	PC	285525.3573	2677999.9583	
	31+44.25	PI	285625.9079	2677971.1627	
	32+48.08	PT	285718.3240	2677922.1842	N 27° 55' 21" W
	35+36.46	PI	285973.1281	2677787.1435	N 27° 59' 07" W
	36+20.95	PC	286047.7427	2677747.4947	
	36+97.97	PI	286115.7546	2677711.3543	
	37+67.99	PT	286190.4400	2677730.1652	N 14° 08' 13" E
	40+59.92	PI	286476.5263	2677801.4657	N 14° 00' 00" E
	51+20.52	PC	287502.6286	2678058.0497	
	51+89.02	PI	287569.0936	2678074.6213	
	52+57.19	PT	287637.4082	2678079.6524	N 04° 12' 43" E
	55+36.02	PI	287915.4830	2678100.1316	N 04° 16' 00" E
	64+83.88	PI	288860.7156	2678170.6527	
	68+08.99	PI	289184.9646	2678194.3596	
	69+41.36	PC	289316.9706	2678204.2149	N 04° 16' 11" E
	70+60.57	PI	289435.8441	2678213.0897	N 05° 11' 41" W
	71+79.23	PT	289554.5588	2678202.2969	
	76+86.21	PI	290059.4542	2678156.3947	
	78+14.77	PC	290187.4792	2678144.6825	N 05° 13' 38" W
	79+02.15	PI	290274.4988	2678136.7216	N 07° 43' 48" W
	79+89.51	PT	290361.0876	2678124.9681	
	100+64.49	PI	292417.2140	2677845.8712	
	116+78.81	PC	294015.3759	2677618.0386	N 08° 06' 48" W
	117+82.08	PI	294117.6112	2677603.4640	N 09° 17' 48" W
118+85.34	PT	294219.5238	2677586.7812		
122+32.37	POE	294561.9949	2677530.7196		

NOTE: FOUR (4) PLACE COORDINATES ARE USED FOR COMPUTATIONAL PURPOSES ONLY AND DO NOT IMPLY PRECISION BEYOND TWO (2) PLACES.

SUMMARY OF BENCHMARK COORDINATES

BASED ON STATE PLANE COORDINATE SYSTEM - US SURVEY FEET

ROUTE	POINT	DESCRIPTION	COORDINATES		ELEVATION	STATION	OFFSET
			NORTH	EAST			
CONSTRUCTION @	BM 504	MAG NAIL	284530.1005	2678498.5327	271.737	18+93.99	38.57' RT
	BM 506	MAG NAIL	285426.4199	2678057.9833	211.235	29+28.57	28.54' RT
	BM 509	MAG NAIL	286505.9443	2677782.7363	161.154	40+86.84	26.02' LT
	BM 512	MAG NAIL	287698.0312	2678109.6438	206.585	53+19.85	25.46' RT
	BM 514	MAG NAIL	288753.6335	2678188.8512	182.522	63+78.45	26.12' RT
	BM 517	MAG NAIL	289693.9829	2678163.0863	212.959	73+21.63	26.43' LT
	BM 520	MAG NAIL	290513.2566	2678130.7075	187.198	81+39.52	26.15' RT
	BM 543	MAG NAIL	291398.7804	2677876.0460	183.442	90+32.88	28.25' RT
	BM 524	MAG NAIL	292401.3769	2677735.1302	168.000	100+44.74	27.77' RT
	BM 527	MAG NAIL	293388.2146	2677614.3770	149.355	110+41.40	27.41' RT
	BM 530	MAG NAIL	294180.1198	2678012.6230	157.243	118+42.08	20.96' RT

NOTE: FOUR (4) PLACE COORDINATES ARE USED FOR COMPUTATIONAL PURPOSES ONLY AND DO NOT IMPLY PRECISION BEYOND TWO (2) PLACES.

GENERAL NOTES

THE LEGAL RIGHT-OF-WAY ON SR 2018 AND SR 4002, FORMERLY LR 153, IS BASED ON DRAWINGS FOR CONSTRUCTION AND CONDEMNATION OF RIGHT-OF-WAY, LR 153 SEC 9 IN MONTGOMERY COUNTY FROM STA 20+00.00 TO STA 121+00.00, DATED 1933.

THE LEGAL RIGHT-OF-WAY ON SR 2018, FORMERLY LR 153, IS BASED ON DRAWINGS FOR CONSTRUCTION BY THE STATE HIGHWAY AND BRIDGE AUTHORITY AND CONDEMNATION OF RIGHT-OF-WAY, LR 153 SEC 19 IN MONTGOMERY COUNTY FROM STA 27+00.00 TO STA 121+00.00, RECORDED MARCH 1, 1960.

THE LEGAL RIGHT-OF-WAY ON SR 2018 AND SR 4002, FORMERLY LR 153, IS BASED ON DRAWINGS DESIGNATING FUTURE LOCATION AND WIDTH AND AUTHORIZING CONDEMNATION OF RIGHT-OF-WAY, LR 153 SEC 24 R/W FROM STA 16+50.00 TO STA 27+00.00; & LR 67049 SEC 2 R/W FROM STA 16+50.00 TO STA 27+00.00, IN PHILADELPHIA AND MONTGOMERY COUNTIES, RECORDED MAY 6, 1966.

LIMIT OF WORK
 STA 120+76.00
 SEG 0050 OFFSET 0840
 SR 2018 SEC SIP
 WHITEMARSH TOWNSHIP
 MONTGOMERY COUNTY

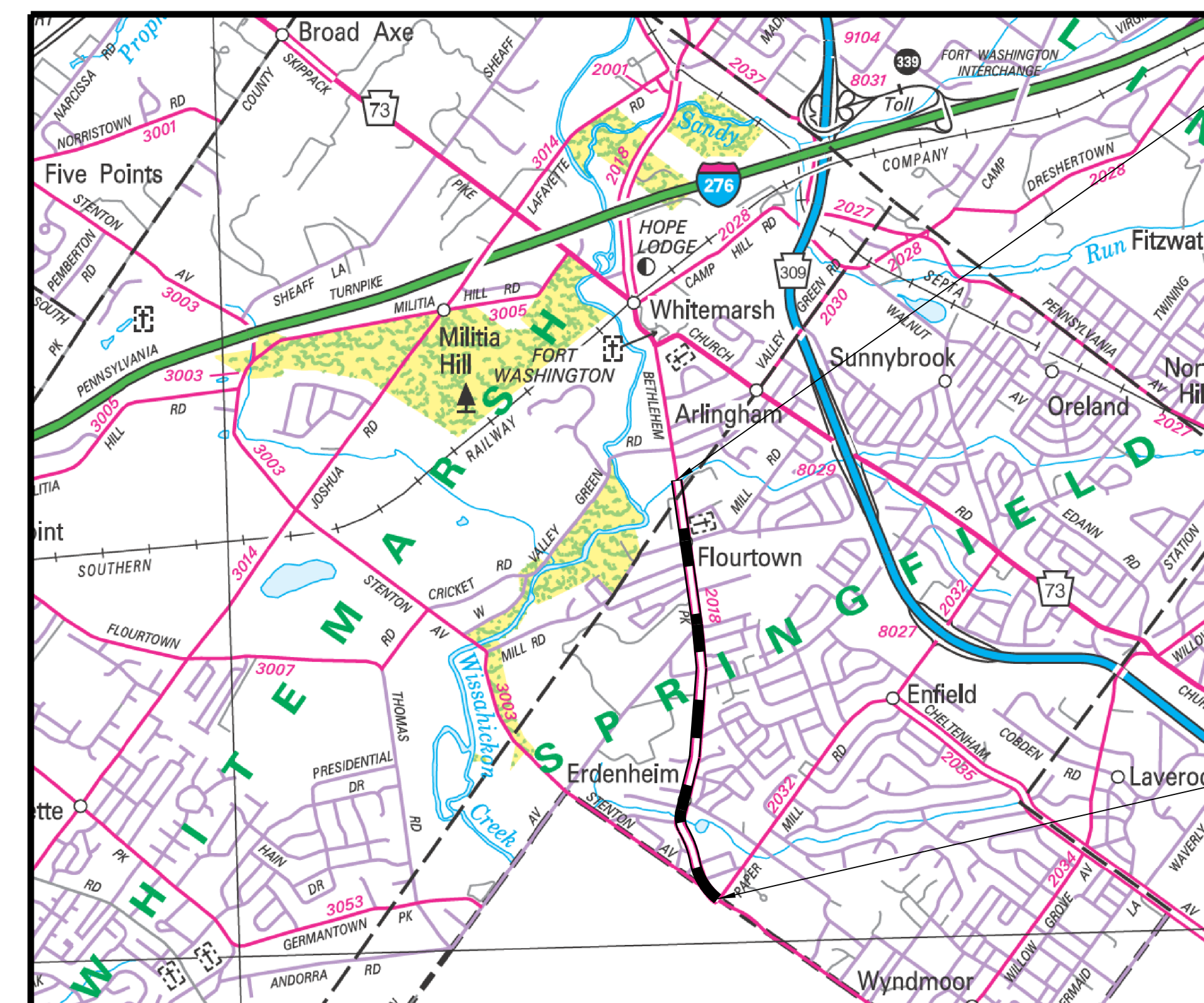

LIMIT OF WORK
 STA 16+50.00
 SEG 0010 OFFSET 0110
 SEG 0011 OFFSET 0110
 SR 4002 SEC SIP
 SPRINGFIELD TOWNSHIP
 MONTGOMERY COUNTY

EARTHWORK SUMMARY ENTIRE PROJECT

THE INFORMATION ON ESTIMATED AMOUNTS OF EARTHWORK HAS BEEN USED IN THE PRELIMINARY ESTIMATE. DO NOT USE AS A WAIVER OF ANY PROVISIONS OF THE SPECIFICATIONS AND CONTRACTS.

CUBIC YARDS OF EXCAVATION						CUBIC YARDS OF COMPLETED EMBANKMENT *	CUBIC YARDS OF BORROW EXCAVATION	CUBIC YARDS OF SELECT BORROW	CUBIC YARDS OF WASTE
CLASS 1	CLASS 1A	CLASS 1B	CLASS 2	CLASS 3	CLASS 4				
139	-	-	-	-	-	4	-	4	139

* INCLUDES ALL BORROW ITEMS

LOCATION MAP

SCALE

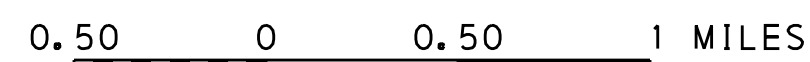

LEGEND

- PROJECT
- LIMITED ACCESS HIGHWAY
- STATE HIGHWAY
- MUNICIPAL ROAD
- POLITICAL BOUNDARY

DISTRICT	COUNTY	ROUTE	SECTION	SHEET
6-0	MONTGOMERY	2018	SIP	4 OF 29

SPRINGFIELD TOWNSHIP			
REVISION NUMBER	REVISIONS	DATE	BY

GENERAL NOTES (CONTINUED)

THE HORIZONTAL CONTROL NETWORK IS REFERENCED TO THE PENNSYLVANIA STATE PLANE ZONE SOUTH COORDINATE SYSTEM NORTH AMERICAN DATUM OF 1983 (NAD83).

THE PENNSYLVANIA DEPARTMENT OF TRANSPORTATION DOES NOT GUARANTEE THE ACCURACY OF THE LOCATION OF THE EXISTING SUBSURFACE UTILITY STRUCTURES SHOWN ON THE PLANS. NEITHER DOES THE DEPARTMENT GUARANTEE THAT ALL SUBSURFACE STRUCTURES ARE SHOWN.

THIS IS A FEDERAL-AID PROJECT AND AS SUCH IS SUBJECT TO INSPECTION BY REPRESENTATIVES OF THE FEDERAL HIGHWAY ADMINISTRATION AND THE PENNSYLVANIA DEPARTMENT OF TRANSPORTATION.

DO NOT INTERFERE WITH THE OPERATION OF ANY FIRE HYDRANT, FIRE CALL BOX OR POLICE CALL BOX.

COMBINED SCALE FACTOR = 1.000025958

ALL CURVE DATA IS BASED ON THE ARC DEFINITION UNLESS OTHERWISE NOTED.

ALL DATA PERTAINING TO EXISTING DRAINAGE FACILITIES, SUCH AS TYPE, VERTICAL LOCATION, AND HORIZONTAL LOCATION, IS APPROXIMATE AND IS TO BE VERIFIED BY THE CONTRACTOR PRIOR TO ANY UTILIZATION FOR EROSION AND SEDIMENTATION CONTROL FOR MANAGING STORMWATER RUNOFF DURING CONSTRUCTION.

THREE TO TEN WORKING DAYS PRIOR TO EXCAVATION BASED ON THE COMPLEXITY OF THE PROJECT, THE CONTRACTOR MUST CONTACT THE PA ONE CALL SYSTEM, INC., PHONE 1-800-242-1776, SERIAL NO. _____ FOR WHITEMARSH TOWNSHIP, SERIAL NO. _____ FOR SPRINGFIELD TOWNSHIP, SERIAL NO. _____ FOR CITY OF PHILADELPHIA. ADDITIONAL INFORMATION IS AVAILABLE AT [HTTPS://WWW.PA1CALL.ORG/PA811/PUBLIC/](https://www.pa1call.org/pa811/public/).

THE CONTRACTOR IS REQUIRED TO NOTIFY THE DEPARTMENT AND SUBMIT AN ALLEGED VIOLATION REPORT (AVR) TO THE PA PUBLIC UTILITY COMMISSION THROUGH THE PA ONE CALL SYSTEM, WWW.PA1CALL.ORG, WITHIN TEN (10) BUSINESS DAYS AFTER A UTILITY LINE IS STRUCK, DAMAGED, OR PREVIOUS DAMAGE IS DISCOVERED AS REQUIRED BY PENNSYLVANIA'S UNDERGROUND UTILITY LINE PROTECTION LAW ACT 50 (P.L. 852, NO. 287 AMENDED OCT. 30, 2017).

SLOPE EASEMENT. AN EASEMENT FOR THE SUPPORT AND PROTECTION OF THE HIGHWAY, INCLUDING THE RIGHT TO CONSTRUCT, INSPECT, MAINTAIN, REPAIR, RECONSTRUCT AND ALTER DRAINAGE FACILITIES AND THE CONTOUR OF THE LAND. THE EASEMENT SHALL NOT PREVENT THE PROPERTY OWNER FROM MAKING ANY LEGAL USE OF THE AREA WHICH IS NOT DETRIMENTAL TO THE NECESSARY SUPPORT AND PROTECTION OF THE HIGHWAY RIGHT-OF-WAY AND THE SAFETY OF THE TRAVELING PUBLIC.

CHANNEL EASEMENT. AN EASEMENT FOR THE CONSTRUCTION, INSPECTION, MAINTENANCE, REPAIR, RECONSTRUCTION AND ALTERATION OF THE COURSE OF THE CHANNEL. THE EASEMENT SHALL NOT PREVENT THE PROPERTY OWNER FROM MAKING ANY LEGAL USE OF THE AREA WHICH IS NOT DETRIMENTAL TO THE NECESSARY FLOW OF WATER.

THERE ARE NO NAVIGABLE STREAMS ON THIS PROJECT.

DETAILS, OTHER THAN THOSE INDICATED, ARE ON THE FOLLOWING STANDARD DRAWINGS:

RC-10M	JUN 01, 2010	TC-8600	JUN 13, 2013
RC-13M	JUN 01, 2010	TC-8602	JUN 13, 2013
RC-20M	NOV 01, 2022	TC-8604	AUG 17, 2021
RC-21M	JUN 01, 2010	TC-8700C	JUN 13, 2013
RC-25M	NOV 30, 2021	TC-8702B	JUN 13, 2013
RC-28M	NOV 01, 2022	TC-8800	DEC 12, 2011
RC-64M	FEB 19, 2021		
RC-67M	FEB 19, 2021		
RC-72M	FEB 08, 2019		

TABULATION OF OVERALL LENGTH

SR 4002	STA 16+50.00 TO 17+60.00 =	110.00 FT = 0.021 MI
SR 2018	STA 17+60.00 TO 120+76.00 =	10,316.00 FT = 1.954 MI
		TOTAL: 10,426.00 FT = 1.975 MI

TABULATION OF CONSTRUCTION LENGTH

SR 4002	STA 17+00.00 TO 17+60.00 =	60.00 FT = 0.011 MI
SR 2018	STA 17+60.00 TO 120+26.00 =	10,266.00 FT = 1.944 MI
		TOTAL: 10,326.00 FT = 1.955 MI

EQUALITIES

SR 4002 SEG 0010 OFFSET 0000 = STA 17+60.00
 SR 4002 SEG 0011 OFFSET 0000 = STA 17+60.00
 SR 2018 SEG 0010 OFFSET 0000 = STA 17+60.00
 SR 2018 SEG 0011 OFFSET 0000 = STA 17+60.00
 SR 2018 SEG 0020 OFFSET 0000 = STA 40+17.00
 SR 2018 SEG 0021 OFFSET 0000 = STA 40+17.00
 SR 2018 SEG 0030 OFFSET 0000 = STA 70+73.00
 SR 2018 SEG 0031 OFFSET 0000 = STA 70+73.00
 SR 2018 SEG 0040 OFFSET 0000 = STA 99+27.00
 SR 2018 SEG 0041 OFFSET 0000 = STA 99+27.00
 SR 2018 SEG 0050 OFFSET 0000 = STA 112+36.00

GENERAL NOTES

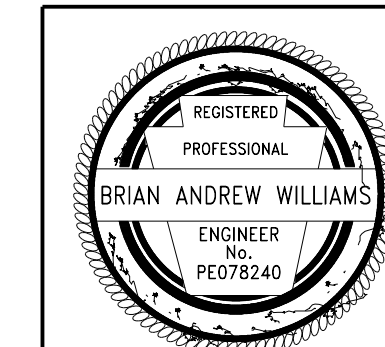

DISTRICT	COUNTY	ROUTE	SECTION	SHEET
6-0	MONTGOMERY	2018	SIP	5 OF 29
SPRINGFIELD TOWNSHIP				
REVISION NUMBER	REVISIONS	DATE	BY	

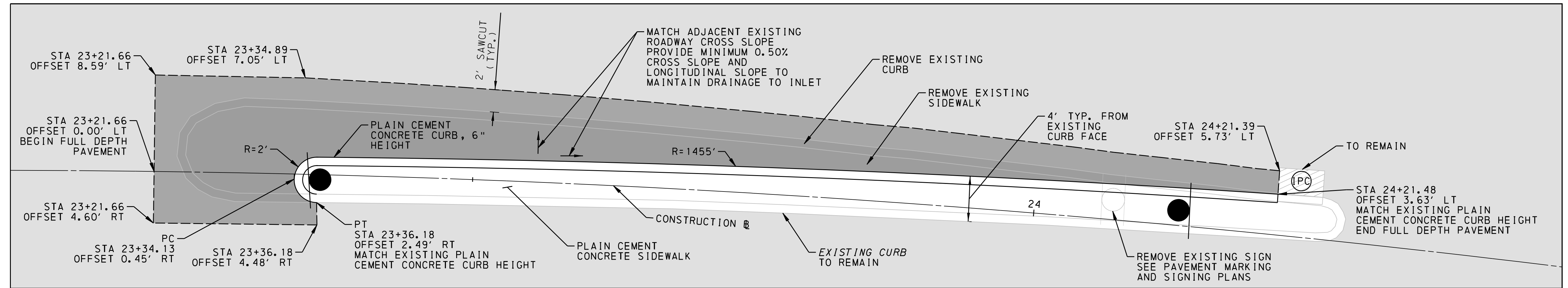
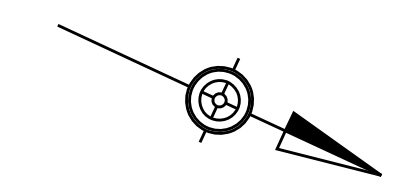

DETAIL 1
SCALE

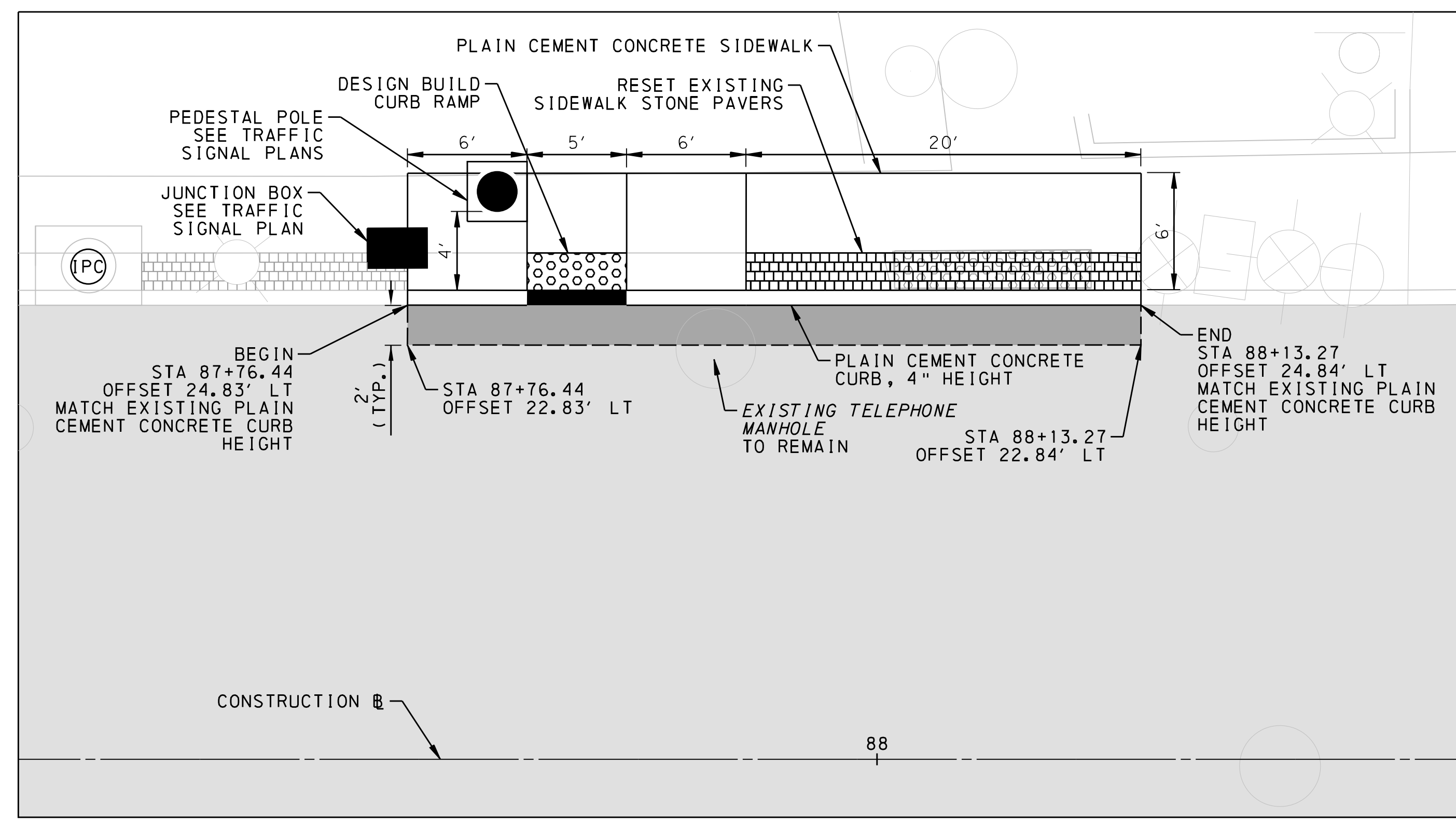
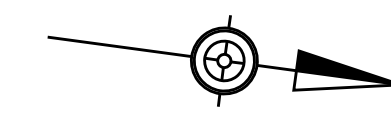

DETAIL 2
SCALE

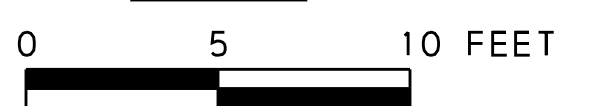

LEGEND

- MILL AND OVERLAY
- FULL DEPTH PAVEMENT
- TREE TRIMMING
- TOPSOIL, GRASS SEEDING, AND MULCHING
- DETECTABLE WARNING SURFACE (DWS)
- SAWCUT
- INLET FILTER BAG
- DEPRESSED CURB
- MAST ARM
- TRAFFIC SIGNAL C-POST
- TRAFFIC SIGNAL D-POST

4/27/2023
FILENAME: T182909-S-CV-d101.dgn

CONSTRUCTION DETAILS

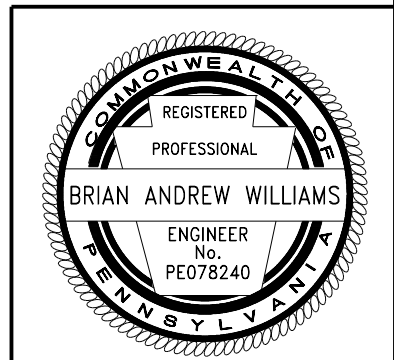

DISTRICT	COUNTY	ROUTE	SECTION	SHEET
6-0	MONTGOMERY	2018	SIP	6 OF 29
SPRINGFIELD TOWNSHIP AND WHITEMARSH TOWNSHIP				
REVISION NUMBER	REVISIONS	DATE	BY	

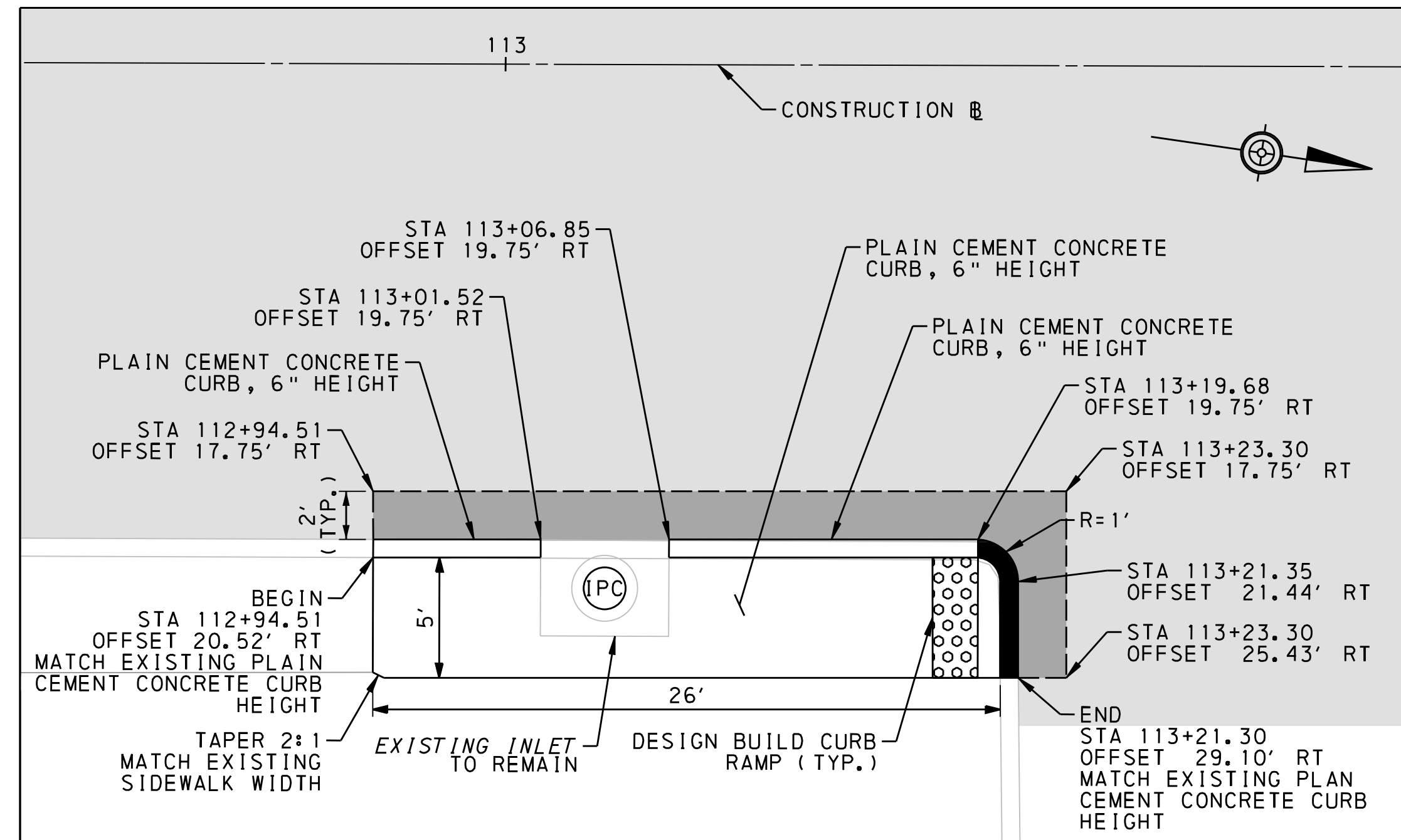

DETAIL 3
SCALE
0 5 10 FEET

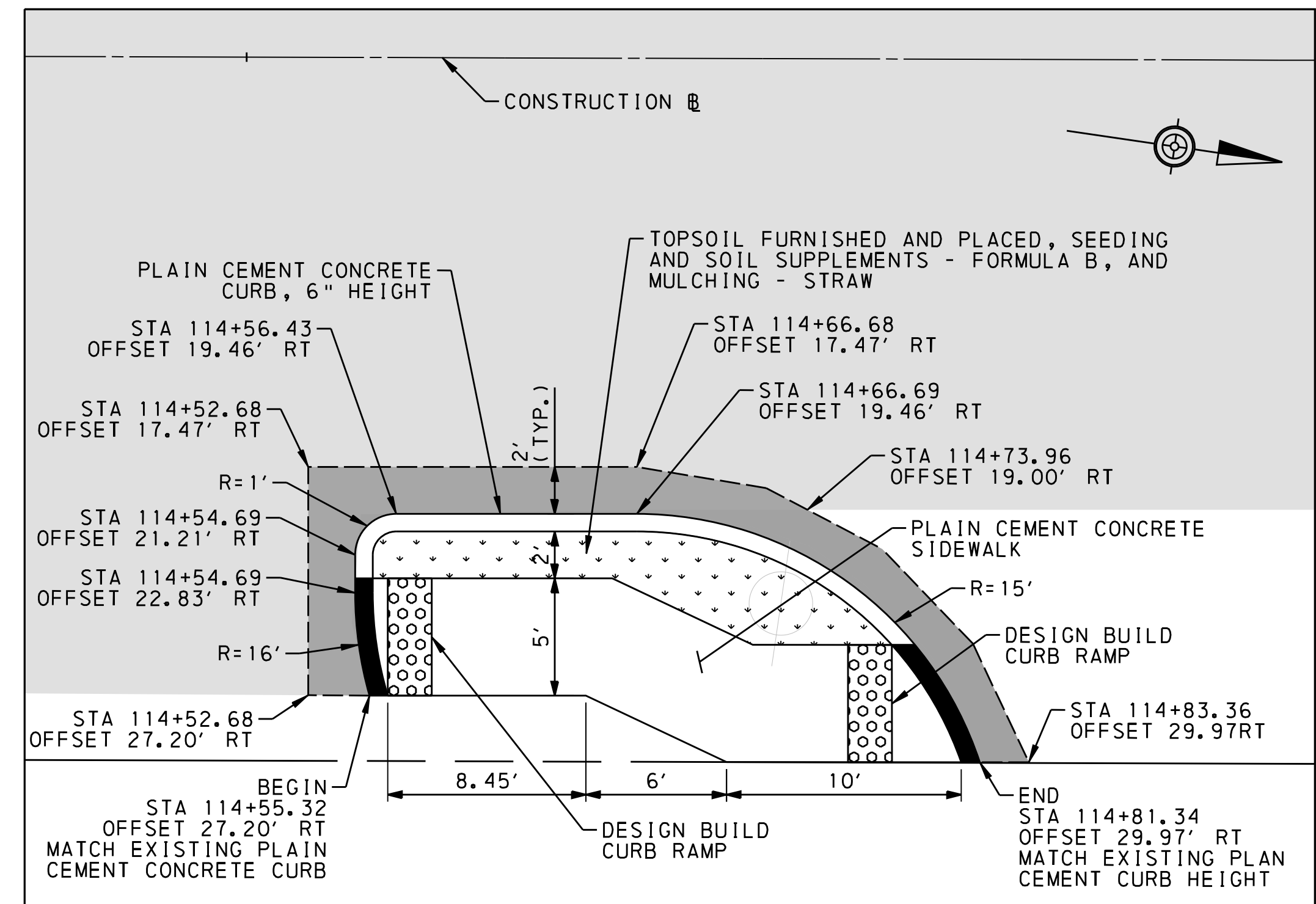

DETAIL 4
SCALE
0 5 10 FEET

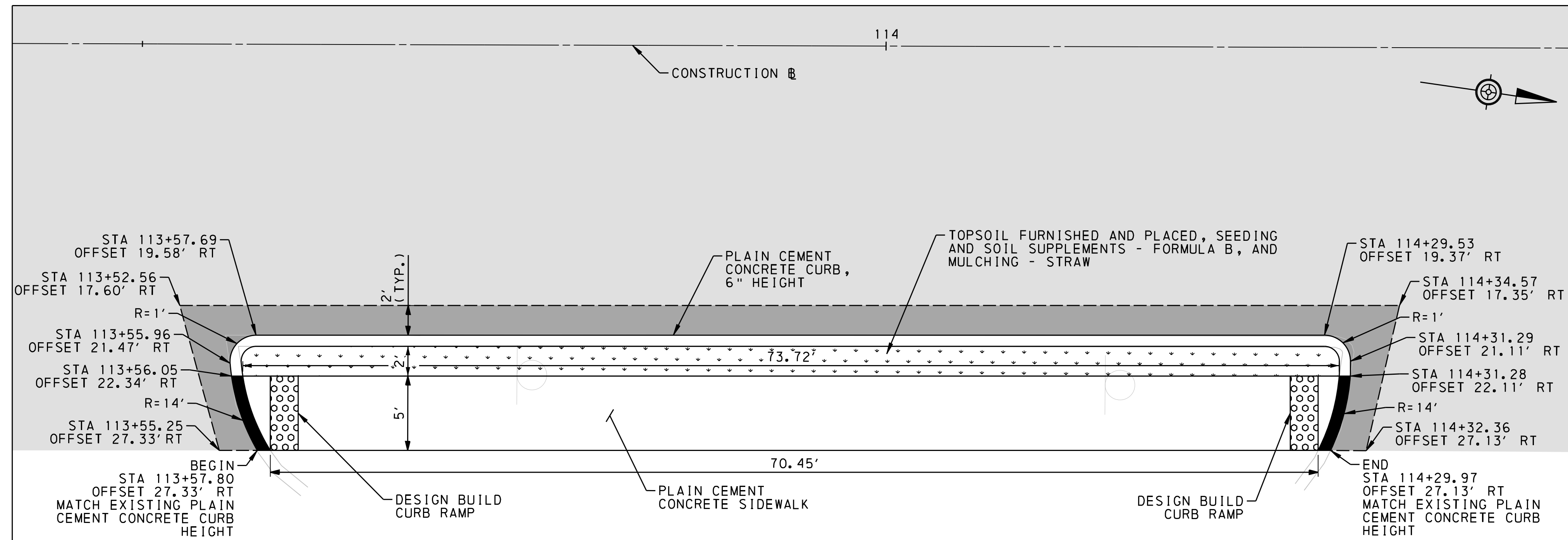

DETAIL 5
SCALE
0 5 10 FEET

- LEGEND**
- MILL AND OVERLAY
 - FULL DEPTH PAVEMENT
 - TREE TRIMMING
 - TOPSOIL, GRASS SEEDING, AND MULCHING
 - DETECTABLE WARNING SURFACE (DWS)
 - SAWCUT
 - INLET FILTER BAG
 - DEPRESSED CURB
 - MAST ARM
 - TRAFFIC SIGNAL C-POST
 - TRAFFIC SIGNAL D-POST

4/27/2023 11:28:09 - s-cv-d1102.dgn

CONSTRUCTION DETAILS

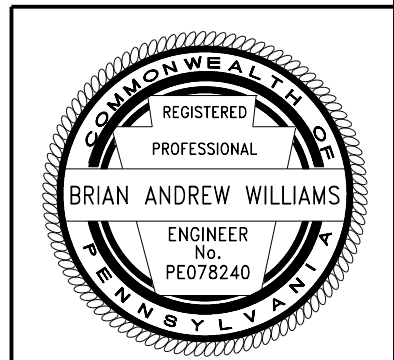

DISTRICT	COUNTY	ROUTE	SECTION	SHEET
6-0	MONTGOMERY	2018	SIP	7 OF 29
SPRINGFIELD TOWNSHIP				
REVISION NUMBER	REVISIONS	DATE	BY	

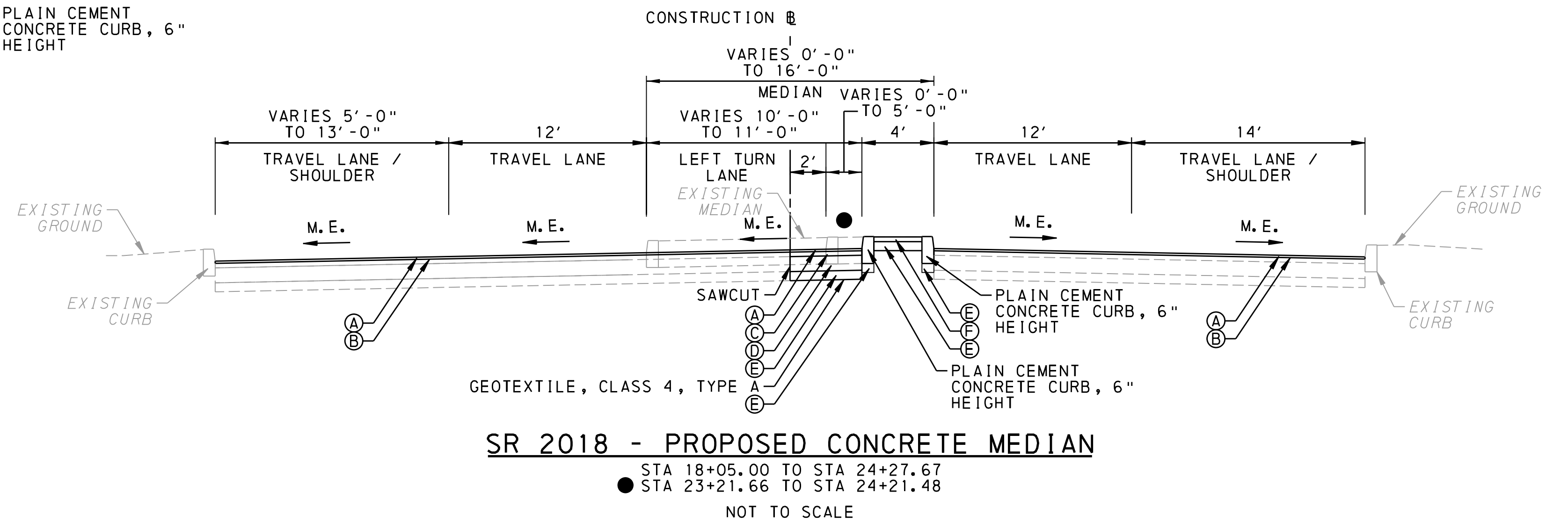
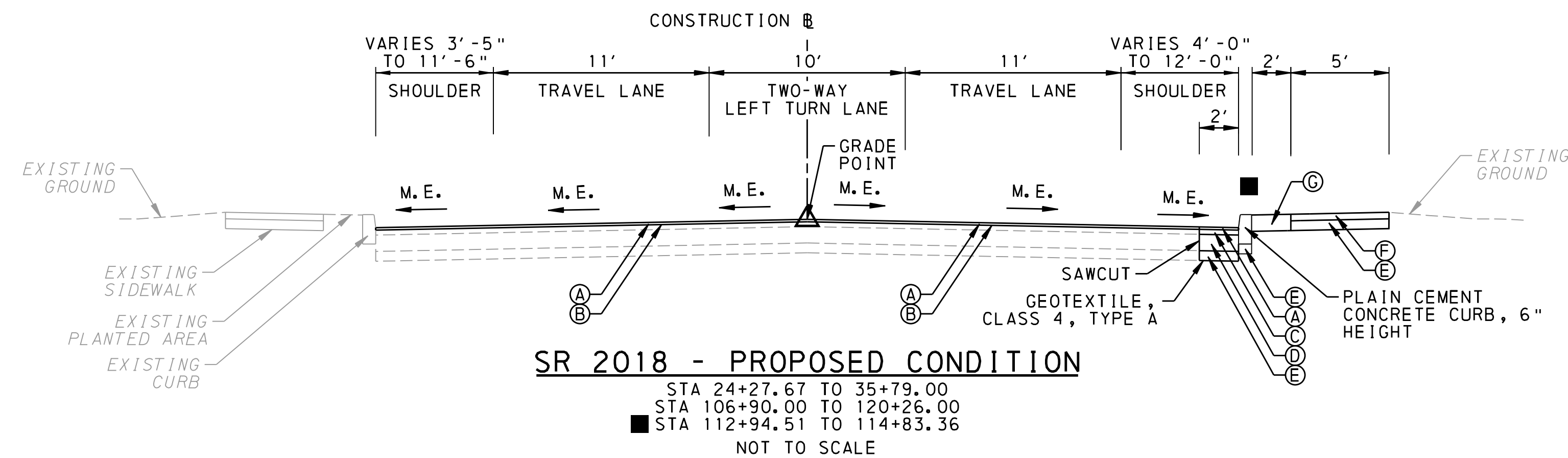
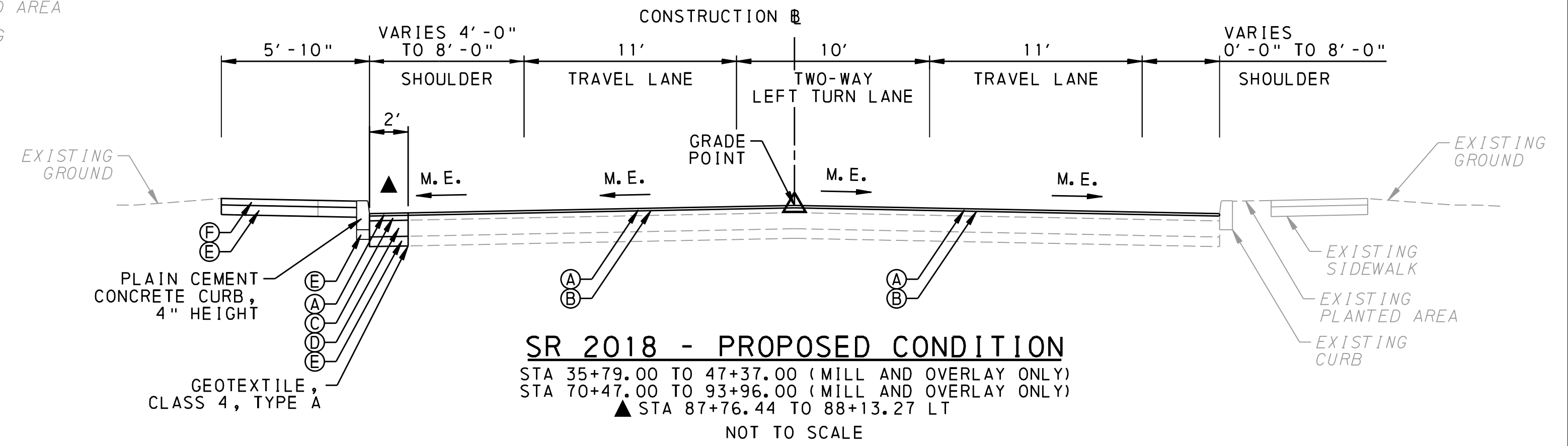
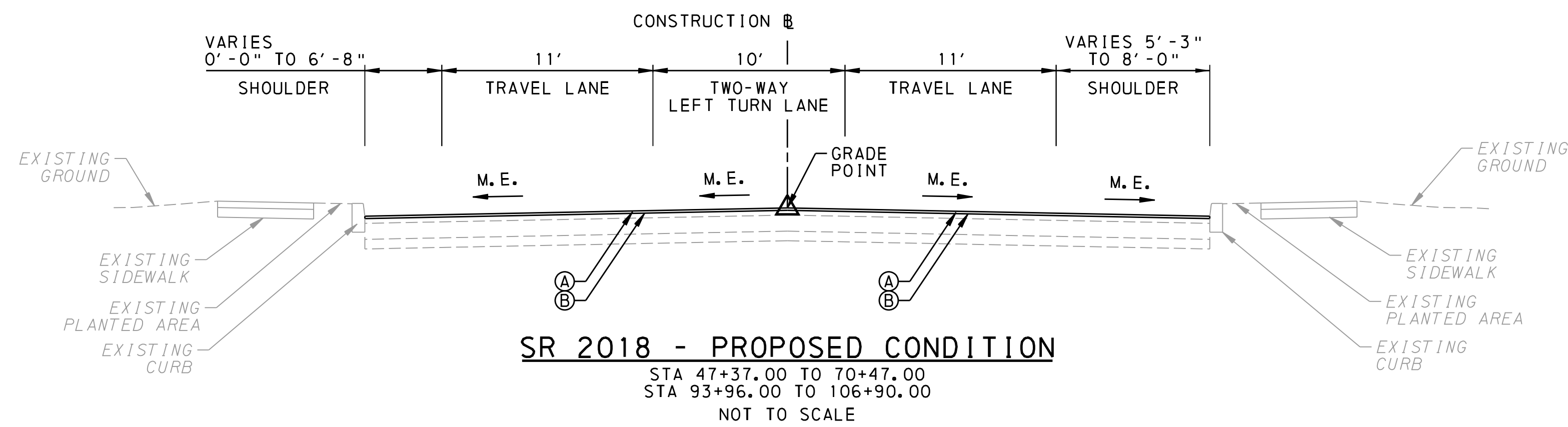

LEGEND

- (A) SUPERPAVE ASPHALT MIXTURE DESIGN, WEARING COURSE, PG 64S-22, 0.3 TO <3 MILLION ESALS, 9.5 MM MIX, 1 1/2" DEPTH, SRL-H
- (B) MILLING OF ASPHALT PAVEMENT SURFACE, 1 1/2" DEPTH, MILLED MATERIAL RETAINED BY CONTRACTOR
- (C) SUPERPAVE ASPHALT MIXTURE DESIGN, BINDER COURSE, PG 64S-22, 0.3 TO <3 MILLION ESALS, 19.0 MM MIX, 2 1/2" DEPTH
- (D) PLAIN CEMENT CONCRETE BASE COURSE, 10" DEPTH
- (E) SUBBASE 6" DEPTH (NO.2A)
- (F) PLAIN CEMENT CONCRETE SIDEWALK
- (G) TOPSOIL FURNISHED AND PLACED, SEEDING AND SOIL SUPPLEMENTS - FORMULA B, AND MULCHING - STRAW

M.E. MATCH EXISTING
PCCC,4" PLAIN CEMENT CONCRETE CURB, 4" HEIGHT
PCCC,6" PLAIN CEMENT CONCRETE CURB, 6" HEIGHT

NOTE:
1. ASPHALT TACK COAT TO BE INSTALLED BETWEEN ALL PAVEMENT COURSES.

TYPICAL SECTIONS

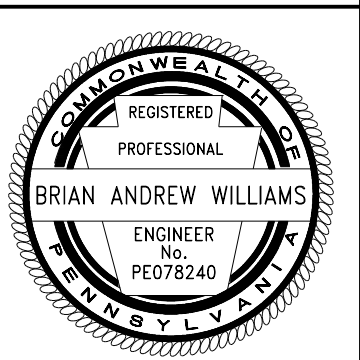

4/27/2023 11:28:09 - s-cd-13p01.dgn

TCP = TRAFFIC CONTROL PLAN
TSP = TRAFFIC SIGNAL PLAN
SPM = SIGNING AND PAVEMENT MARKING PLAN

SUMMARY

REVISION NO	REVISIONS	DATE	BY	DISTRICT	COUNTY	ROUTE	SECTION	SHEET
				06	MONTGOMERY	2018	SIP	8 OF 29
SPRINGFIELD TOWNSHIP AND WHITEMARSH TOWNSHIP								

◆ - SEE SPECIAL PROVISIONS

QUANTITY	ITEM NO	DESCRIPTION	DESIGN NO	FOR TAB SEE SHEET	QUANTITY	ITEM NO	DESCRIPTION	DESIGN NO	FOR TAB SEE SHEET	QUANTITY	ITEM NO	DESCRIPTION	DESIGN NO	FOR TAB SEE SHEET	QUANTITY	ITEM NO	DESCRIPTION	DESIGN NO	FOR TAB SEE SHEET	
	UNIT					UNIT					UNIT					UNIT				
	0201 0001 LS	CLEARING AND GRUBBING		NO TAB	598	0810 0026 LF	TREE TRIMMING TO A MAX HEIGHT OF 20'		10		0953 0802 LS	UNIFIED COMMAND AND CONTROL INTEGRATION		TSP	756	0960 0022 LF	24" YELLOW HOT THERMOPLASTIC PAVEMENT MARKINGS		SPM	
139	0203 0001 CY	CLASS 1 EXCAVATION		10	3	0860 0002 EACH	INLET FILTER BAG FOR TYPE C INLET		11	380	0954 0012 LF	2 INCH CONDUIT		TSP	17	0960 0101 EACH	WHITE HOT THERMOPLASTIC LEGEND, "ONLY", 8' - 0"		SPM	
756	0203 0006 LF	SAW CUTTING		10		0901 0001 LS	MAINTENANCE AND PROTECTION OF TRAFFIC DURING CONSTRUCTION		TCP	390	0954 0013 LF	3 INCH CONDUIT		TSP	2	0960 0110 EACH	WHITE HOT THERMOPLASTIC LEGEND, "SCHOOL", 8' - 0"		SPM	
171	0212 0014 SY	GEOTEXTILE, CLASS 4, TYPE A		10	2	0901 0450 EACH	3-LINE CHANGEABLE MESSAGE SIGN WITH TELECOMMUNICATIONS		TCP	60	0954 0151 LF	TRENCH AND BACKFILL, TYPE I		TSP	10	0960 0113 EACH	WHITE HOT THERMOPLASTIC LEGEND, "MPH", 8' - 0"		SPM	
171	0301 0006 SY	PLAIN CEMENT CONCRETE BASE COURSE, 10" DEPTH		10	380	0910 4116 LF	AWG 8 UNDERGROUND CABLE, COPPER, 1 CONDUCTOR		TSP	230	0954 0152 LF	TRENCH AND BACKFILL, TYPE II		TSP	1	0960 0140 EACH	WHITE HOT THERMOPLASTIC PAVEMENT LEGEND, SLOW CURVE ARROW, LEFT (INCLUDES ARROW, THE WORD SLOW AND 2 TRANSVERSE BANDS)		SPM	
337	0350 0106 SY	SUBBASE 6" DEPTH (NO. 2A)		10	1280	0931 0001 SF	POST MOUNTED SIGNS, TYPE B		SPM	105	0954 0153 LF	TRENCH AND BACKFILL, TYPE III		TSP	1	0960 0141 EACH	WHITE HOT THERMOPLASTIC PAVEMENT LEGEND, SLOW CURVE ARROW, RIGHT (INCLUDES ARROW, THE WORD SLOW AND 2 TRANSVERSE BANDS)		SPM	
52566	0413 0245 SY	SUPERPAVE ASPHALT MIXTURE DESIGN, WEARING COURSE, PG 64S-22, 0.3 TO < 3 MILLION ESALS, 9.5 MM MIX, 1 1/2" DEPTH, SRL-H		10	414	0935 0001 SF	POST MOUNTED SIGNS, TYPE F		SPM , TSP	1390	0954 0201 LF	SIGNAL CABLE, 14 AWG, 3 CONDUCTOR		TSP	2	0960 0143 EACH	WHITE HOT THERMOPLASTIC LEGEND, "SLOW", 8' - 0"		SPM	
167	0413 6045 SY	SUPERPAVE ASPHALT MIXTURE DESIGN, BINDER COURSE, PG 64S-22, 0.3 TO < 3 MILLION ESALS, 19.0 MM MIX, 2 1/2" DEPTH		10	2	4935 0411 EACH	SCHOOL ZONE SPEED LIMIT FLASHING WARNING SIGNS (TYPE II), CONFIRMATION LIGHT		TSP	4260	0954 0202 LF	SIGNAL CABLE, 14 AWG, 5 CONDUCTOR		TSP	4	0960 0222 EACH	WHITE HOT THERMOPLASTIC LEGEND, "RIGHT ARROW", 12' - 0" X 3' - 0"		SPM	
52903	0460 0001 SY	ASPHALT TACK COAT		10	241	0936 0200 SF	STRUCTURE MOUNTED FLAT SHEET ALUMINUM SIGNS		SPM , TSP	980	0954 0203 LF	SIGNAL CABLE, 14 AWG, 7 CONDUCTOR		TSP	41	0960 0224 EACH	WHITE HOT THERMOPLASTIC LEGEND, "LEFT ARROW", 12' - 0" X 3' - 0"		SPM	
52395	0491 0012 SY	MILLING OF ASPHALT PAVEMENT SURFACE, 1 1/2" DEPTH, MILLED MATERIAL RETAINED BY CONTRACTOR		10	2	0936 0400 EACH	FLASHING WARNING SIGN		TSP	4	0954 0302 EACH	JUNCTION BOX, JB-27		TSP	3	0960 0233 EACH	WHITE HOT THERMOPLASTIC LEGEND, "LANE REDUCTION TRANSITION ARROW - LEFT T LANE", 18' - 0" X 5' - 6"		SPM	
1	0606 0050 SET	GRADE ADJUSTMENT OF EXISTING INLETS		10	6	0937 0200 EACH	BARRIER MOUNTED DELINEATOR, SIDE-MOUNT TYPE R, (Y/B)		SPM	2	0954 0305 EACH	JUNCTION BOX, JB-30		TSP	10	0960 0303 EACH	WHITE HOT THERMOPLASTIC LEGEND, "3", 8' - 0"		SPM	
	0608 0001 LS	MOBILIZATION		NO TAB	2	0937 0207 EACH	BARRIER MOUNTED DELINEATOR, TOP AND SIDE-MOUNT TYPE R, (Y/B)		SPM	4	0954 0402 EACH	ELECTRICAL SERVICE, TYPE B		TSP	10	0960 0305 EACH	WHITE HOT THERMOPLASTIC LEGEND, "5", 8' - 0"		SPM	
	0609 0003 LS	INSPECTOR'S FIELD OFFICE AND INSPECTION FACILITIES, TYPE B		NO TAB	4	0941 0001 EACH	RESET POST MOUNTED SIGNS, TYPE B		SPM	2	0954 0403 EACH	ELECTRICAL SERVICE, TYPE C		TSP	2	0960 0405 EACH	WHITE HOT THERMOPLASTIC LEGEND, "E", 8' - 0"		SPM	
	0609 0009 LS	EQUIPMENT PACKAGE		NO TAB	13	0945 0001 EACH	RESET POST MOUNTED SIGNS, TYPE F		SPM	2	4954 0600 EACH	UNINTERRUPTIBLE POWER SUPPLY (UPS), LED INDICATOR LIGHT		TSP	2	0960 0414 EACH	WHITE HOT THERMOPLASTIC LEGEND, "N", 8' - 0"		SPM	
294	0630 0021 LF	PLAIN CEMENT CONCRETE CURB, 4" HEIGHT		10	2	0951 0220 EACH	TRAFFIC SIGNAL SUPPORT, 20' MAST ARM, POWDER COATED		TSP	15	0955 3208 EACH	VEHICULAR SIGNAL HEAD, THREE 12" SECTIONS		TSP	2	0960 0415 EACH	WHITE HOT THERMOPLASTIC LEGEND, "O", 8' - 0"		SPM	
103	0630 0031 LF	PLAIN CEMENT CONCRETE CURB, 6" HEIGHT		10	1	0951 0225 EACH	TRAFFIC SIGNAL SUPPORT, 25' MAST ARM, POWDER COATED		SPM	5	0955 3209 EACH	VEHICULAR SIGNAL HEAD, FOUR 12" SECTIONS		TSP	2	0960 0426 EACH	WHITE HOT THERMOPLASTIC LEGEND, "Z", 8' - 0"		SPM	
186	0676 0001 SY	CEMENT CONCRETE SIDEWALK		10	1	0951 2225 EACH	TRAFFIC SIGNAL SUPPORT, 25' MAST ARM WITH LUMINAIRE ARM (30' MOUNTING HEIGHT), POWDER COATED		TSP	6	4955 3722 EACH	LED COUNTDOWN PEDESTRIAN SIGNAL HEAD, TYPE A, STEADY COUNTDOWN		TSP	28	0966 0011 EACH	SNOWPLOWABLE RAISED PAVEMENT MARKER TWO WAY HOLDER WITH REFLECTOR (Y/Y)		SPM	
	0686 0020 LS	CONSTRUCTION SURVEYING, TYPE B		NO TAB	1	0951 2230 EACH	TRAFFIC SIGNAL SUPPORT, 30' MAST ARM WITH LUMINAIRE ARM (30' MOUNTING HEIGHT), POWDER COATED		TSP	27	0955 5000 EACH	BACKPLATE RETROFIT		TSP	47	0971 0001 EACH	REMOVE POST MOUNTED SIGNS, TYPE B		SPM	
	0689 0003 LS	CPM SCHEDULE		NO TAB	1	0951 2245 EACH	TRAFFIC SIGNAL SUPPORT, 45' MAST ARM WITH LUMINAIRE ARM (30' MOUNTING HEIGHT), POWDER COATED		TSP	6	0956 0500 EACH	PEDESTRIAN PUSH BUTTON		TSP	36	0975 0001 EACH	REMOVE POST MOUNTED SIGNS, TYPE F		SPM	
EITHER 120	0695 0003 SF	DETECTABLE WARNING SURFACE, POLYMER CONCRETE	1	10	5	0951 4106 EACH	TRAFFIC SIGNAL SUPPORT, 14' PEDESTAL, POWDER COATED		TSP	1	0958 0021 EACH	TEMPORARY TRAFFIC CONTROL SIGNALS ON FIXED SUPPORTS (3 APPROACHES)		TCP	6	9000 0001 SY	RESET EXISTING SIDEWALK STONE PAVERS		10	
OR 120	0695 0004 SF	DETECTABLE WARNING SURFACE, POLYMER COMPOSITE	1	10	4	0951 4112 EACH	PEDESTRIAN STUB POLE, TYPE B, POWDER COATED		TSP	17643	0960 0001 LF	4" WHITE HOT THERMOPLASTIC PAVEMENT MARKINGS		SPM	1	9000 0002 EACH	EMERGENCY PRE-EMPTION SYSTEM, TWO APPROACHES		TSP	
4	0802 0001 CY	TOPSOIL FURNISHED AND PLACED		11	2	4952 1030 EACH	NEMA TS-2; TYPE 1 CONTROLLER ASSEMBLY, TYPE 1 MOUNTING, SIEMENS CONTROLLER		TSP	27493	0960 0002 LF	4" YELLOW HOT THERMOPLASTIC PAVEMENT MARKINGS		SPM						
1	0804 0036 LB	SEEDING AND SOIL SUPPLEMENTS - FORMULA B RESIDENTIAL MIX		11	2	0952 1072 EACH	ADVANCED TRANSPORTATION CONTROLLER UNIT		TSP	2059	0960 0005 LF	6" WHITE HOT THERMOPLASTIC PAVEMENT MARKINGS		SPM						
1	0805 0022 TON	MULCHING - STRAW		11	4	4952 3002 EACH	CONTROLLER MODIFICATION, FLASHING YELLOW ARROW		TSP	6272	0960 0021 LF	24" WHITE HOT THERMOPLASTIC PAVEMENT MARKINGS		SPM						



TCP = TRAFFIC CONTROL PLAN
TSP = TRAFFIC SIGNAL PLAN
SPM = SIGNING AND PAVEMENT MARKING PLAN

SUMMARY

REVISION NO	REVISIONS	DATE	BY	DISTRICT	COUNTY	ROUTE	SECTION	SHEET
				06	MONTGOMERY	2018	SIP	9 OF 29
SPRINGFIELD TOWNSHIP AND WHITEMARSH TOWNSHIP								

◆ - SEE SPECIAL PROVISIONS

QUANTITY	ITEM NO	DESCRIPTION	DESIGN NO	FOR TAB SEE SHEET	QUANTITY	ITEM NO	DESCRIPTION	DESIGN NO	FOR TAB SEE SHEET	QUANTITY	ITEM NO	DESCRIPTION	DESIGN NO	FOR TAB SEE SHEET	QUANTITY	ITEM NO	DESCRIPTION	DESIGN NO	FOR TAB SEE SHEET
	UNIT					UNIT					UNIT					UNIT			
1	9000 0003 EACH	EMERGENCY PRE-EMPTION SYSTEM, THREE APPROACHES		TSP	10	9999 9953 EACH	16 TO 36 INCH DIAMETER UTILITY CASTING ADJUSTMENT FOR RESURFACING - TYPE A - FLEXIBLE BASE		NO TAB										
3	9000 0004 EACH	LED LUMINAIRE, ARM MOUNT, 250 WATT EQUIVALENT		TSP	10	9999 9954 EACH	37 TO 54 INCH DIAMETER UTILITY CASTING ADJUSTMENT FOR RESURFACING - TYPE A - CONCRETE BASE		NO TAB										
6	9000 0006 EACH	DILEMMA ZONE RADAR DETECTION SYSTEM, TWO APPROACHES		TSP	1	9999 9955 EACH	37 TO 54 INCH DIAMETER UTILITY CASTING ADJUSTMENT FOR RESURFACING - TYPE A - FLEXIBLE BASE		NO TAB										
8	9000 0007 EACH	RESET OPTICAL PREEMPTION DETECTOR AND BEACON ASSEMBLY		TSP	1	9999 9956 EACH	0 TO 15 INCH DIAMETER UTILITY CASTING ADJUSTMENT FOR RESURFACING - TYPE B - CONCRETE BASE		NO TAB										
11	9000 0008 EACH	RESET VEHICULAR SIGNAL HEAD		TSP	1	9999 9957 EACH	0 TO 15 INCH DIAMETER UTILITY CASTING ADJUSTMENT FOR RESURFACING - TYPE B - FLEXIBLE BASE		NO TAB										
2	9000 0009 EACH	TRAFFIC SIGNAL FIBER TIPPING		TSP	1	9999 9958 EACH	16 TO 36 INCH DIAMETER UTILITY CASTING ADJUSTMENT FOR RESURFACING - TYPE B - CONCRETE BASE		NO TAB										
8	9000 0010 EACH	MANAGED NETWORK SWITCH (SIGNAL CABINET)		TSP	1	9999 9959 EACH	16 TO 36 INCH DIAMETER UTILITY CASTING ADJUSTMENT FOR RESURFACING - TYPE B - FLEXIBLE BASE		NO TAB										
2	9000 0011 EACH	FIBER OPTIC TERMINATION PANEL		TSP	1	9999 9960 EACH	37 TO 54 INCH DIAMETER UTILITY CASTING ADJUSTMENT FOR RESURFACING - TYPE B - CONCRETE BASE		NO TAB										
1	9000 0013 EACH	VIDEO DETECTION SYSTEM, ONE CAMERA		TSP	1	9999 9961 EACH	37 TO 54 INCH DIAMETER UTILITY CASTING ADJUSTMENT FOR RESURFACING - TYPE B - FLEXIBLE BASE		NO TAB										
2	9000 0014 EACH	VIDEO DETECTION SYSTEM, TWO CAMERAS		TSP	1	9999 9962 VF	UTILITY MANHOLE NECK REBUILDING		NO TAB										
2	9000 0015 EACH	VIDEO DETECTION SYSTEM, THREE CAMERAS		TSP	1	9999 9963 EACH	0 TO 15 INCH DIAMETER UTILITY CASTING RISER ADJUSTMENT FOR RESURFACING - TYPE C		NO TAB										
1	9000 0016 EACH	VIDEO DETECTION SYSTEM, FOUR CAMERAS		TSP	1	9999 9964 EACH	16 TO 54 INCH DIAMETER UTILITY CASTING RISER ADJUSTMENT FOR RESURFACING - TYPE C		NO TAB										
137	9000 0018 SY	FLEXIBLE BASE REPLACEMENT		10	1	9999 9965 EACH	0 TO 15 INCH DIAMETER UTILITY CASTING RISER ADJUSTMENT FOR RESURFACING - TYPE D		NO TAB										
1	9000 1104 EACH	PROFESSIONAL SERVICES		10	1	9999 9966 EACH	16 TO 54 INCH DIAMETER UTILITY CASTING RISER ADJUSTMENT FOR RESURFACING - TYPE D		NO TAB										
25	9000 1931 EACH	RETROREFLECTIVE STRIPE FOR POST MOUNTED SIGN, TYPE B, RED		SPM	1	9999 9967 EACH	201 BOX ADJUSTMENT FOR RESURFACING		NO TAB										
17	9000 2931 EACH	RETROREFLECTIVE STRIPE FOR POST MOUNTED SIGN, TYPE B, YELLOW		SPM															
3	9000 5002 EACH	PEDESTRIAN STUDY		10															
	9000 5101 LS	ELECTRONIC TICKETING (E-TICKETING) FOR CONSTRUCTION AGGREGATE		NO TAB															
	9000 5102 LS	ELECTRONIC TICKETING (E-TICKETING) FOR CONSTRUCTION ASPHALT		NO TAB															
	9000 5103 LS	ELECTRONIC TICKETING (E-TICKETING) FOR CONSTRUCTION CONCRETE		NO TAB															
12	9694 6002 EACH	DESIGN OF CONCRETE CURB RAMPS, DISTRICT 6		10															
1	9999 9950 EACH	0 TO 15 INCH DIAMETER UTILITY CASTING ADJUSTMENT FOR RESURFACING - TYPE A - CONCRETE BASE		NO TAB															
1	9999 9951 EACH	0 TO 15 INCH DIAMETER UTILITY CASTING ADJUSTMENT FOR RESURFACING - TYPE A - FLEXIBLE BASE		NO TAB															
1	9999 9952 EACH	16 TO 36 INCH DIAMETER UTILITY CASTING ADJUSTMENT FOR RESURFACING - TYPE A - CONCRETE BASE		NO TAB															

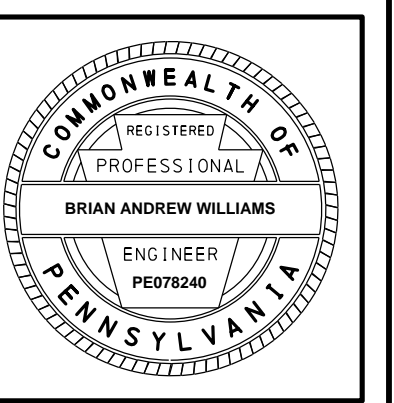

TABULATION OF QUANTITIES

ROADWAY

REVISION NO	REVISIONS	DATE	BY	DISTRICT	COUNTY	ROUTE	SECTION	SHEET
				06	MONTGOMERY	2018	SIP	10 OF 29
SPRINGFIELD TOWNSHIP AND WHITEMARSH TOWNSHIP								

(+) SEE SUMMARY SHEET FOR COMPLETE ITEM NUMBERS

CLASS 1 EXCAVATION	SAW CUTTING	GEOTEXTILE, CLASS 4, TYPE A	PLAIN CEMENT CONCRETE BASE COURSE, 10" DEPTH	SUBBASE 6" DEPTH (NO. 2A)	SUPERPAVE ASPHALT MIXTURE DESIGN, WEARING COURSE, PG 645-22, 0.3 TO < 3 MILLION ESALS, 9.5 MM MIX, 1 1/2" DEPTH, SRL-H	SUPERPAVE ASPHALT MIXTURE DESIGN, BINDER COURSE, PG 645-22, 0.3 TO < 3 MILLION ESALS, 19.0 MM MIX, 2 1/2" DEPTH	ASPHALT TACK COAT	MILLING OF ASPHALT PAVEMENT SURFACE, 1 1/2" DEPTH, MILLED MATERIAL RETAINED BY CONTRACTOR	GRADE ADJUSTMENT OF EXISTING INLETS	PLAIN CEMENT CONCRETE CURB, 4" HEIGHT	PLAIN CEMENT CONCRETE CURB, 6" HEIGHT	CEMENT CONCRETE SIDEWALK	DETECTABLE WARNING SURFACE DESIGN NO. 1	TREE TRIMMING TO A MAX HEIGHT OF 20'	RESET EXISTING SIDEWALK STONE PAVERS	FLEXIBLE BASE REPLACEMENT	PROFESSIONAL SERVICES	PEDESTRIAN STUDY	DESIGN OF CONCRETE CURB RAMPS, DISTRICT 6	REMARKS	SIDE	STATIONS		
0203 0001 CY	0203 0006 LF	0212 0014 SY	0301 0006 SY	0350 0106 SY	0413 0245 SY	0413 6045 SY	0460 0001 SY	0491 0012 SY	0606 0050 SET	0630 0021 LF	0630 0031 LF	0676 0001 SY	0695 (+) SF	0810 0026 LF	9000 0001 SY	9000 0018 SY	9000 1104 EACH	9000 5002 EACH	9694 6002 EACH	ITEM NUMBER	UNIT			
																					ENTIRE PROJECT			
																1					AS DIRECTED	LT / RT	16+50.00 to 120+76.00	
																						SR 2018 BETHLEHEM PIKE		
														180								RT	17+94.49 to 19+74.52	
					52395		52395	52395														MILL AND OVERLAY	LT / RT	18+05.00 to 120+26.00
10	50	19	19	19	19	19	57			34		23	20					1	2		PEDESTRIAN STUDY	LT / RT	22+74.44 to 23+71.85	
36	132	65	65	65	65	61	193															FULL DEPTH	LT / RT	23+21.66 to 24+25.13
10				36							103	27										MEDIAN RECONSTRUCTION	LT / RT	23+26.86 to 24+26.90
														52								LT	26+42.25 to 26+93.89	
														50								LT	27+57.24 to 28+07.06	
														50								LT	28+60.53 to 29+10.52	
														17								LT	29+40.84 to 29+57.95	
														88								LT	30+05.39 to 30+93.76	
10	50	19	19	19	19	19	57			34		23	20					1	2		PEDESTRIAN STUDY	LT / RT	47+35.91 to 47+89.01	
														67								LT	69+92.77 to 70+54.38	
														44								RT	74+66.58 to 75+10.37	
5	41	9	9	9	9	9	25															ADA FULL DEPTH	LT	87+76.43 to 88+13.27
8				28						37		24	10		6				1			ADA SIDEWALK RECONSTRUCTION	LT	87+76.43 to 88+13.27
	151															98						AS DIRECTED BY THE REPRESENTATIVE	LT	97+05.00 to 97+65.00
														50								RT	97+15.64 to 97+65.71	
	84								1							39						AS DIRECTED BY THE REPRESENTATIVE	RT	108+45.00 to 108+75.00
28				102						155		66	50						5			ADA SIDEWALK RECONSTRUCTION	RT	112+94.51 to 114+80.16
22	198	40	40	40	40	40	119															ADA FULL DEPTH	RT	112+94.51 to 114+82.41
10	50	19	19	19	19	19	57			34		23	20					1	2		PEDESTRIAN STUDY	LT / RT	117+77.92 to 118+41.51	
139	756	171	171	337	52566	167	52903	52395	1	294	103	186	120	598	6	137	1	3	12			TOTALS		

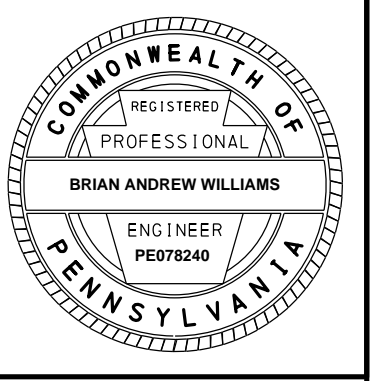

TABULATION OF QUANTITIES

EROSION AND SEDIMENT POLLUTION CONTROL

REVISION NO	REVISIONS	DATE	BY	DISTRICT	COUNTY	ROUTE	SECTION	SHEET
				06	MONTGOMERY	2018	SIP	11 OF 29
SPRINGFIELD TOWNSHIP AND WHITEMARSH TOWNSHIP								

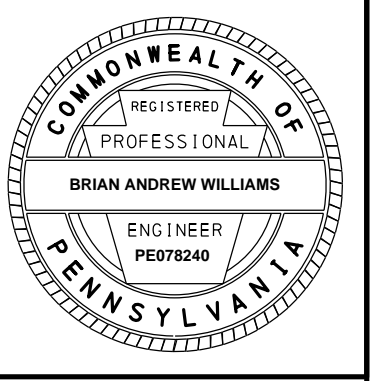

TOPSOIL FURNISHED AND PLACED		SEEDING AND SOIL SUPPLEMENTS - FORMULA B RESIDENTIAL MIX		MULCHING - STRAW		INLET FILTER BAG FOR TYPE C INLET																						REMARKS		SIDE	STATIONS	
0802 0001 CY	0804 0036 LB	0805 0022 TON	0860 0002 EACH																					ITEM NUMBER	UNIT							
																								SR 2018 BETHLEHEM PIKE								
			1																							LT	24+20.27					
			1																							LT	87+63.00					
			1																							RT	113+04.31					
4	1	1																								RT	113+56.65 to 114+74.73					
																								TOTALS								

DISTRICT	COUNTY	ROUTE	SECTION	SHEET
6-0	MONTGOMERY	2018	SIP	12 OF 29
SPRINGFIELD TOWNSHIP				
REVISION NUMBER	REVISIONS	DATE	BY	

BM 504 ELEV 271.737
 STA 18+93.99 38.57' RT
 MAG NAIL SET

STOP WORK	START WORK
STA 17+60.00	STA 17+60.00
SEG 0010 OFFSET 0000	SEG 0010 OFFSET 0000
SEG 0011 OFFSET 0000	SEG 0011 OFFSET 0000
SR 4002 SEC SIP	SR 2018 SEC SIP

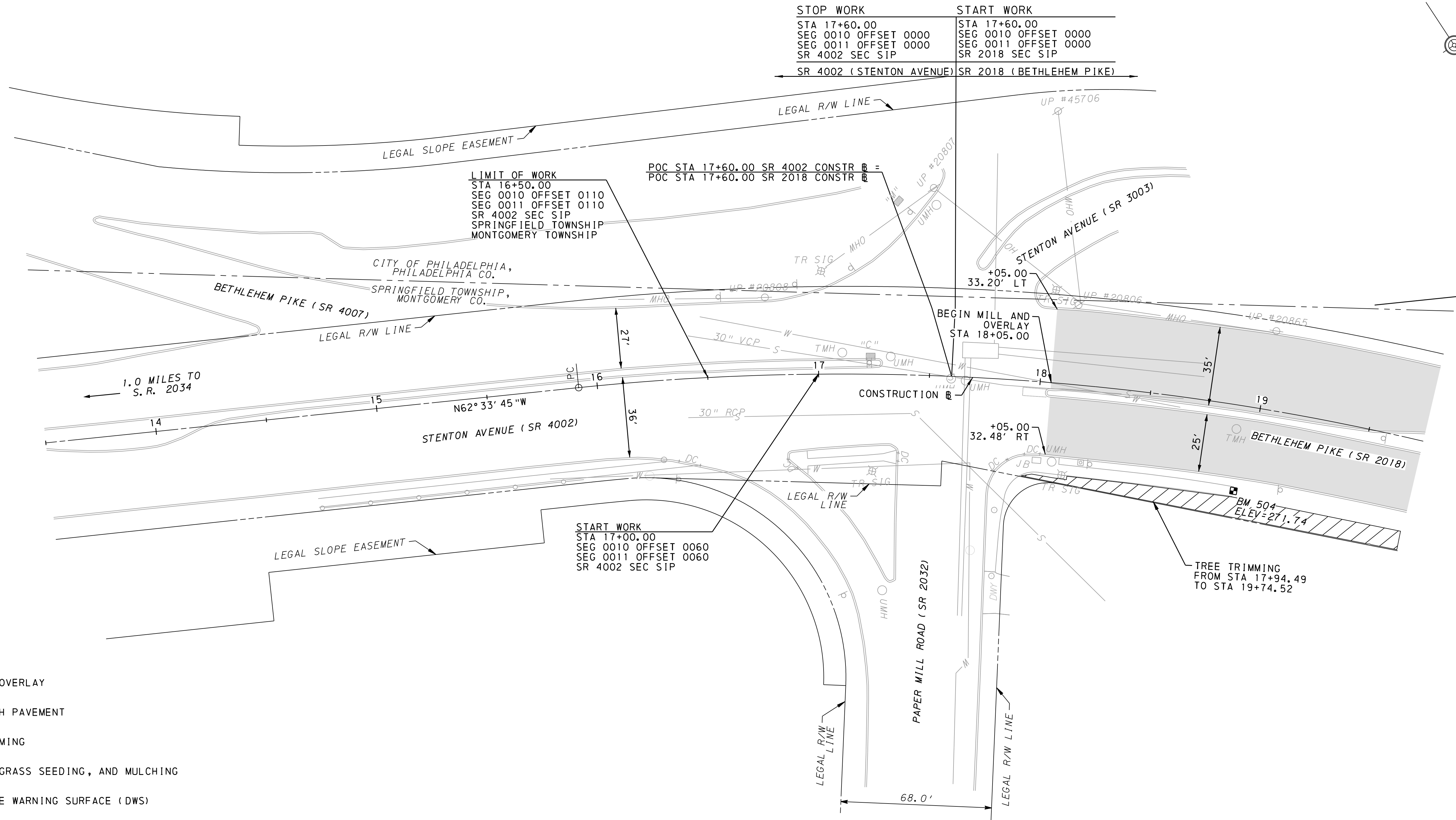

LEGEND

- MILL AND OVERLAY
- FULL DEPTH PAVEMENT
- TREE TRIMMING
- TOPSOIL, GRASS SEEDING, AND MULCHING
- DETECTABLE WARNING SURFACE (DWS)
- SAWCUT
- IPC INLET FILTER BAG
- DEPRESSED CURB
- MAST ARM
- ⊕ TRAFFIC SIGNAL C-POST
- TRAFFIC SIGNAL D-POST

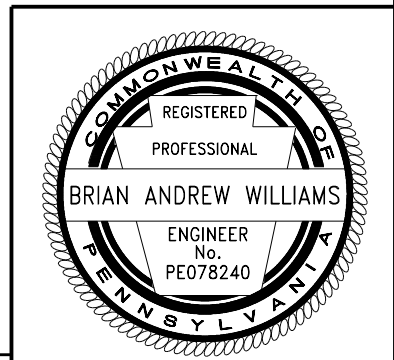

4/27/2023 11:28:09 - s-cv-p.mxd

SEE SHEET 13 OF 29

DISTRICT	COUNTY	ROUTE	SECTION	SHEET
6-0	MONTGOMERY	2018	SIP	13 OF 29
SPRINGFIELD TOWNSHIP				
REVISION NUMBER	REVISIONS	DATE	BY	

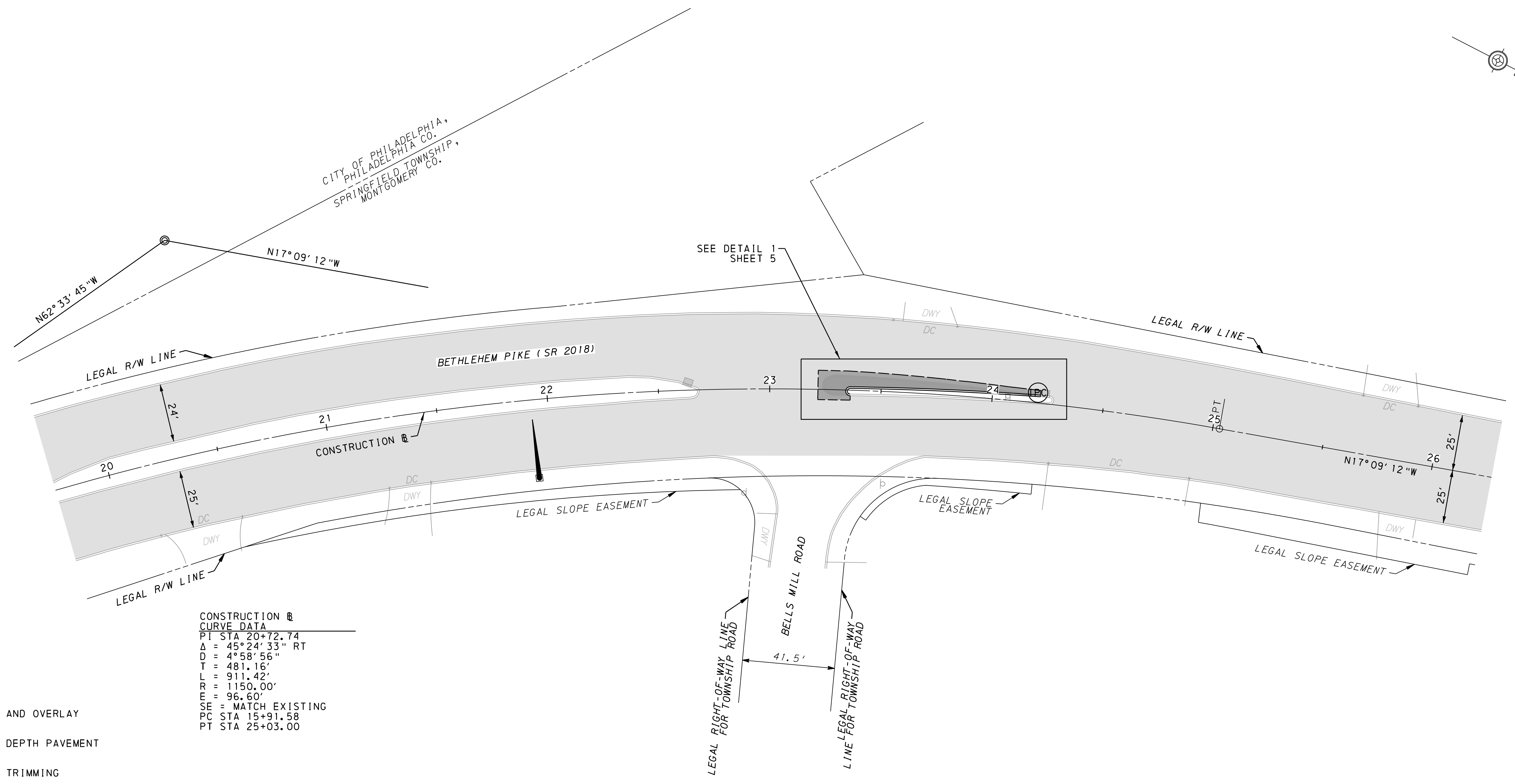
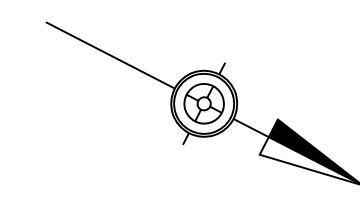

CONSTRUCTION &
CURVE DATA
 PI STA 20+72.74
 $\Delta = 45^\circ 24' 33''$ RT
 $D = 4^\circ 58' 56''$
 $T = 481.16'$
 $L = 911.42'$
 $R = 1150.00'$
 $E = 96.60'$
 SE = MATCH EXISTING
 PC STA 15+91.58
 PT STA 25+03.00

LEGEND

- MILL AND OVERLAY
- FULL DEPTH PAVEMENT
- TREE TRIMMING
- TOPSOIL, GRASS SEEDING, AND MULCHING
- DETECTABLE WARNING SURFACE (DWS)
- SAWCUT
- INLET FILTER BAG
- DEPRESSED CURB
- MAST ARM
- TRAFFIC SIGNAL C-POST
- TRAFFIC SIGNAL D-POST

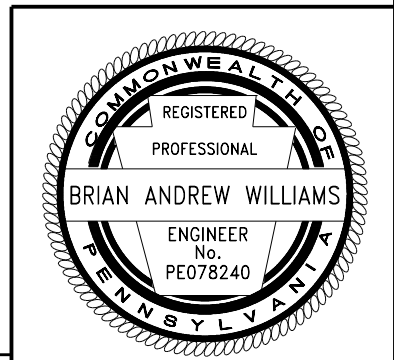
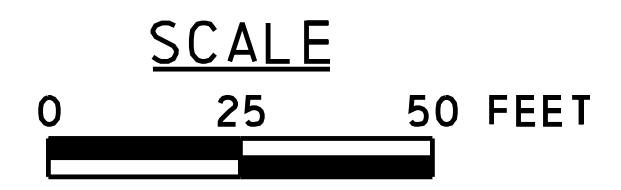

SEE SHEET 12 OF 29

SEE SHEET 14 OF 29

4/27/2023
FILENAME: T182909-S-CV-P-1.mxd

BM 506 ELEV 211.235
 STA 29+28.57 28.54' RT
 MAG NAIL SET

DISTRICT	COUNTY	ROUTE	SECTION	SHEET
6-0	MONTGOMERY	2018	SIP	14 OF 29
SPRINGFIELD TOWNSHIP				
REVISION NUMBER	REVISIONS	DATE	BY	

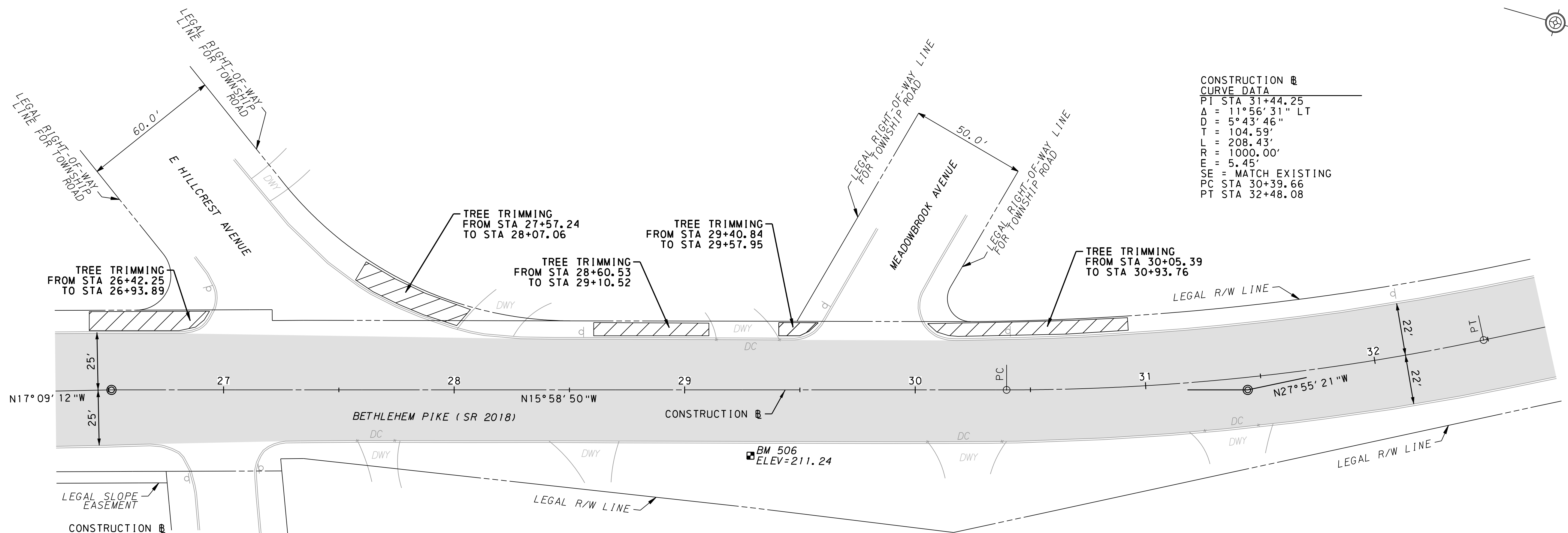
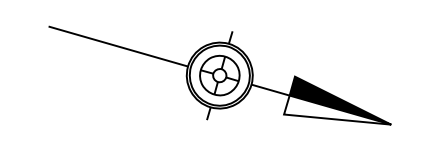

CONSTRUCTION B
 CURVE DATA
 PI STA 31+44.25
 $\Delta = 11^\circ 56' 31''$ LT
 $D = 5^\circ 43' 46''$
 $T = 104.59'$
 $L = 208.43'$
 $R = 1000.00'$
 $E = 5.45'$
 SE = MATCH EXISTING
 PC STA 30+39.66
 PT STA 32+48.08

CONSTRUCTION B
 CURVE DATA
 PI STA 26+51.37
 $\Delta = 1^\circ 10' 22''$ RT
 NO CURVE

LEGEND

- MILL AND OVERLAY
- FULL DEPTH PAVEMENT
- TREE TRIMMING
- TOPSOIL, GRASS SEEDING, AND MULCHING
- DETECTABLE WARNING SURFACE (DWS)
- SAWCUT
- INLET FILTER BAG
- DEPRESSED CURB
- MAST ARM
- TRAFFIC SIGNAL C-POST
- TRAFFIC SIGNAL D-POST

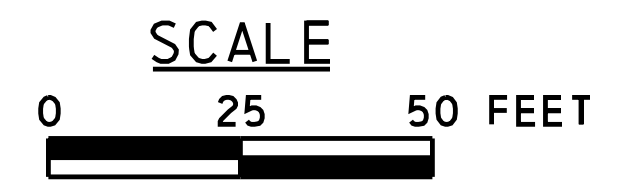



SEE SHEET 13 OF 29

SEE SHEET 15 OF 29

4/27/2023
 FILENAME: T182909-8-cv-p.ln03.dgn

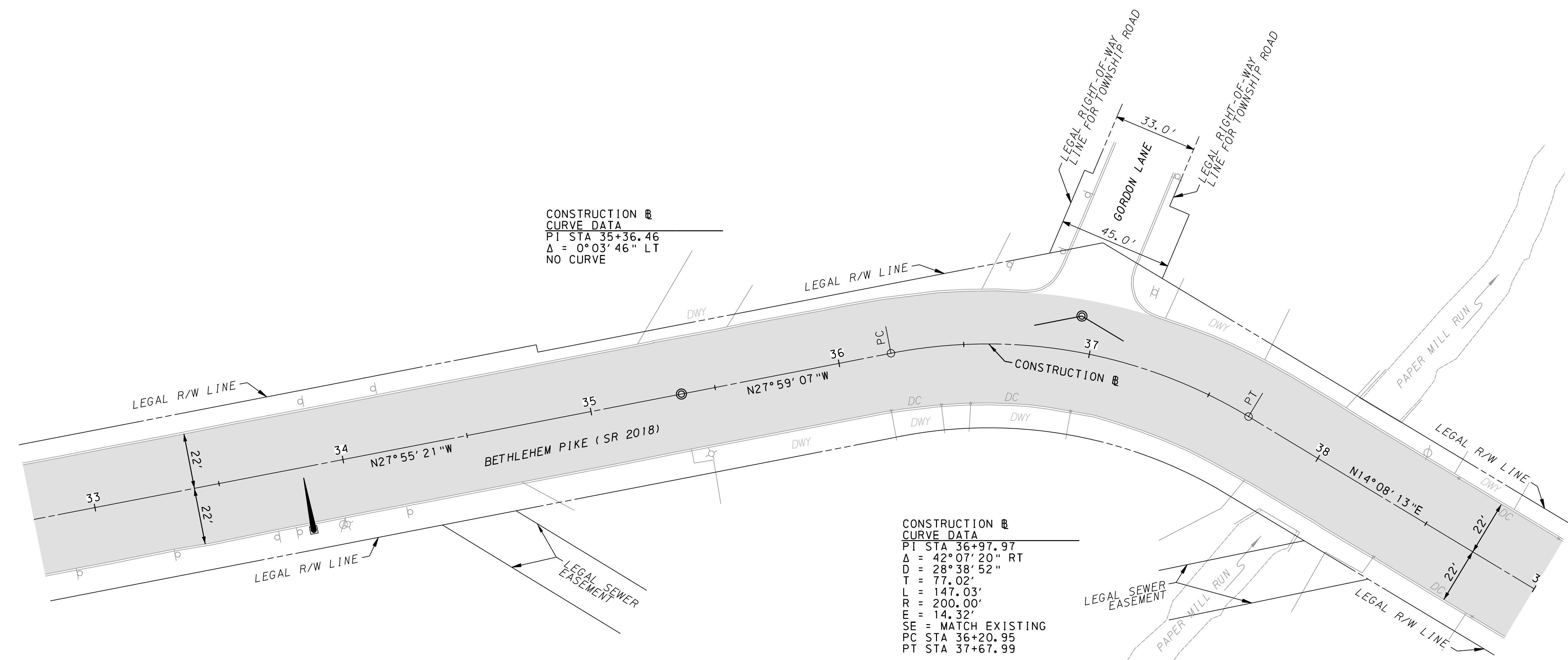
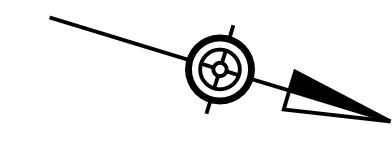





DISTRICT	COUNTY	ROUTE	SECTION	SHEET
6-0	MONTGOMERY	2018	SIP	15 OF 29
SPRINGFIELD TOWNSHIP				
REVISION NUMBER	REVISIONS	DATE	BY	

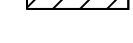
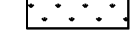

CONSTRUCTION 
 CURVE DATA
 PI STA 35+36.46
 $\Delta = 0^\circ 03' 46''$ LT
 NO CURVE

CONSTRUCTION 
 CURVE DATA
 PI STA 36+97.97
 $\Delta = 42^\circ 07' 20''$ RT
 $D = 28^\circ 38' 52''$
 $T = 77.02'$
 $L = 147.03'$
 $R = 200.00'$
 $E = 14.32'$
 SE = MATCH EXISTING
 PC STA 36+20.95
 PT STA 37+67.99

LEGEND

-  MILL AND OVERLAY
-  FULL DEPTH PAVEMENT
-  TREE TRIMMING
-  TOPSOIL, GRASS SEEDING, AND MULCHING
-  DETECTABLE WARNING SURFACE (DWS)
-  SAWCUT
-  INLET FILTER BAG
-  DEPRESSED CURB
-  MAST ARM
-  TRAFFIC SIGNAL C-POST
-  TRAFFIC SIGNAL D-POST

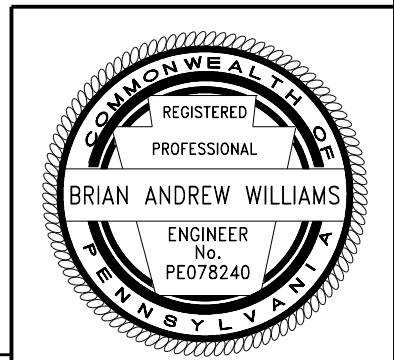
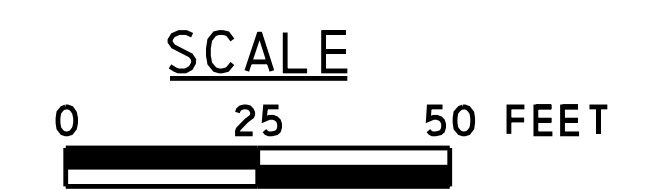

SEE SHEET 14 OF 29

SEE SHEET 16 OF 29

4/27/2023
 FILENAME: T182909-s-cv-p.mxd.dgn

DISTRICT	COUNTY	ROUTE	SECTION	SHEET
6-0	MONTGOMERY	2018	SIP	16 OF 29
SPRINGFIELD TOWNSHIP				
REVISION NUMBER	REVISIONS	DATE	BY	

BM 509 ELEV 161.154
 STA 40+86.84 26.02' LT
 MAG NAIL SET

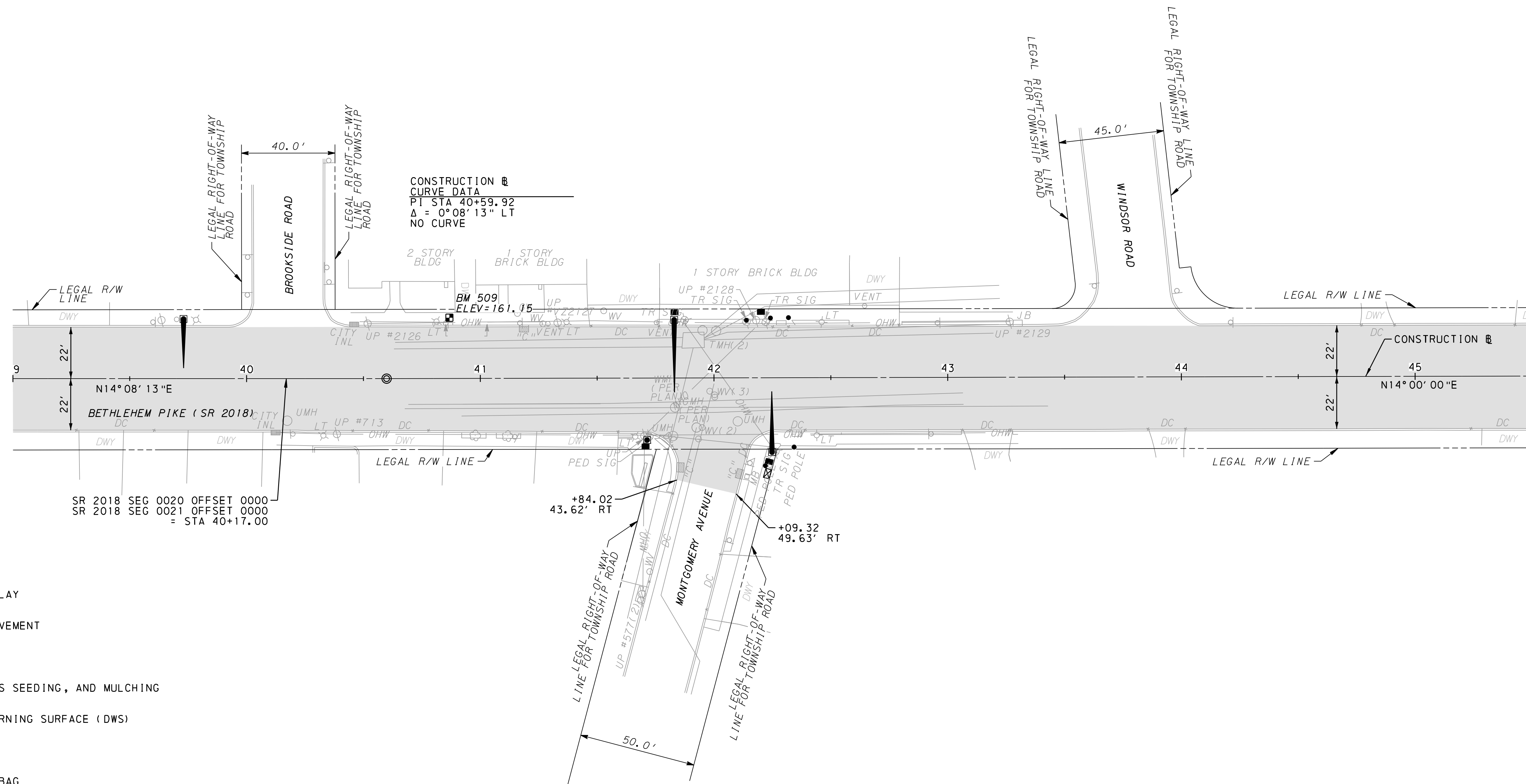
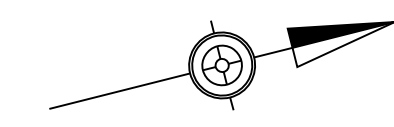

CONSTRUCTION CURVE DATA
 PI STA 40+59.92
 $\Delta = 0^{\circ}08'13''$ LT
 NO CURVE

SR 2018 SEG 0020 OFFSET 0000
 SR 2018 SEG 0021 OFFSET 0000
 = STA 40+17.00

- LEGEND**
- MILL AND OVERLAY
 - FULL DEPTH PAVEMENT
 - TREE TRIMMING
 - TOPSOIL, GRASS SEEDING, AND MULCHING
 - DETECTABLE WARNING SURFACE (DWS)
 - SAWCUT
 - INLET FILTER BAG
 - DEPRESSED CURB
 - MAST ARM
 - TRAFFIC SIGNAL C-POST
 - TRAFFIC SIGNAL D-POST

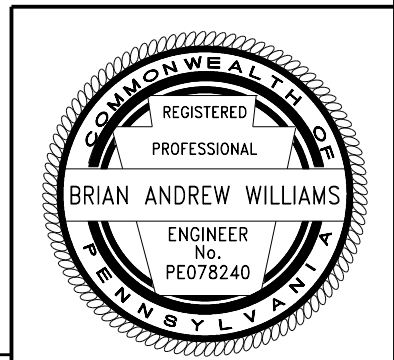

SEE SHEET 15 OF 29

SEE SHEET 17 OF 29

4/27/2023 11:18:29 - s-cv-p.lno5.dgn

DISTRICT	COUNTY	ROUTE	SECTION	SHEET
6-0	MONTGOMERY	2018	SIP	17 OF 29
SPRINGFIELD TOWNSHIP				
REVISION NUMBER	REVISIONS	DATE	BY	

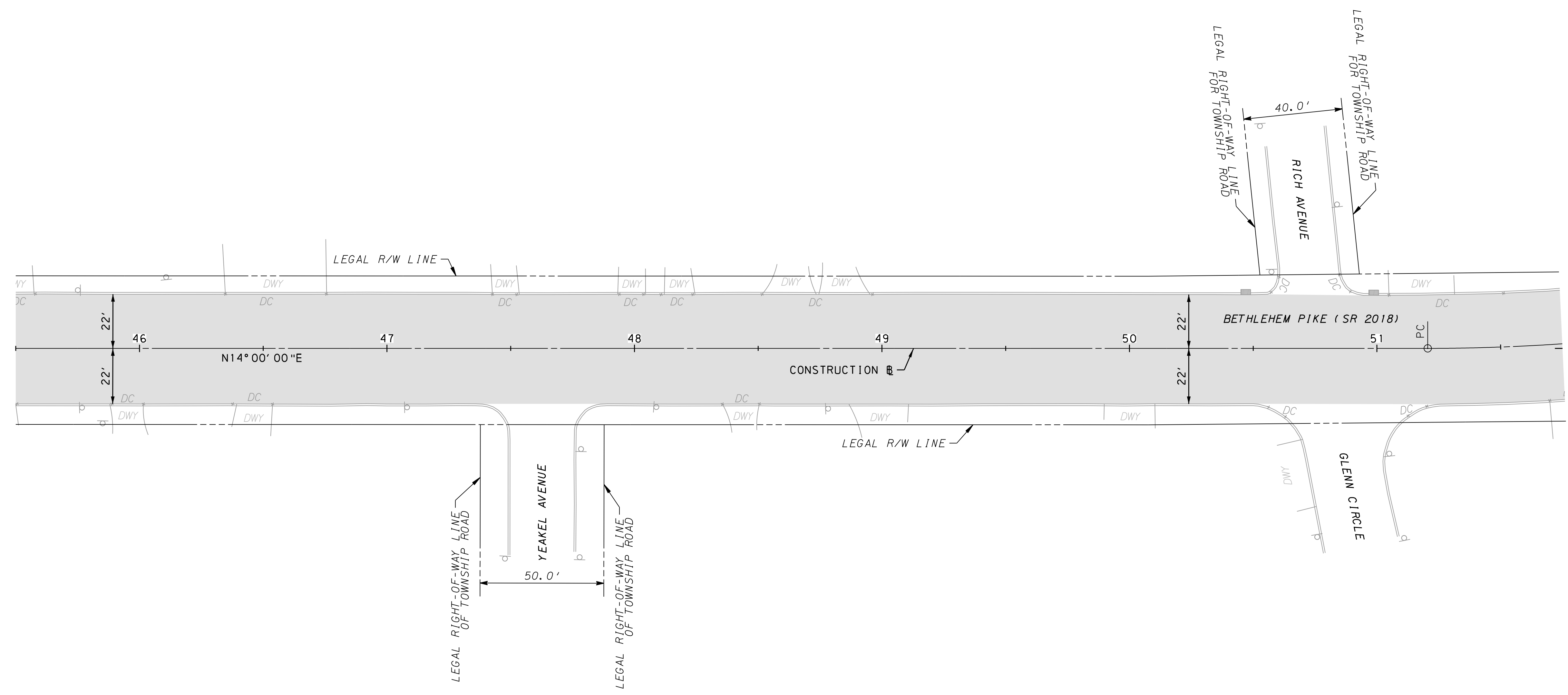
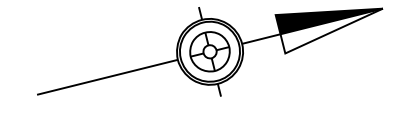

SEE SHEET 16 OF 29

SEE SHEET 18 OF 29

LEGEND

- MILL AND OVERLAY
- FULL DEPTH PAVEMENT
- TREE TRIMMING
- TOPSOIL, GRASS SEEDING, AND MULCHING
- DETECTABLE WARNING SURFACE (DWS)
- SAWCUT
- INLET FILTER BAG
- DEPRESSED CURB
- MAST ARM
- TRAFFIC SIGNAL C-POST
- TRAFFIC SIGNAL D-POST

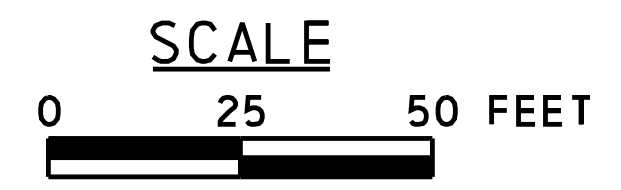

4/27/2023
FILENAME: T182909-S-CV-P.LIN06.dgn

DISTRICT	COUNTY	ROUTE	SECTION	SHEET
6-0	MONTGOMERY	2018	SIP	18 OF 29
SPRINGFIELD TOWNSHIP				
REVISION NUMBER	REVISIONS	DATE	BY	

BM 512 ELEV 206.585
 STA 53+19.85 25.46' RT
 MAG NAIL SET

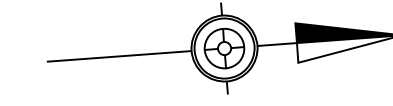

CONSTRUCTION @
 CURVE DATA
 PI STA 51+89.02
 $\Delta = 9^\circ 47' 17''$ LT
 $D = 7^\circ 09' 43''$
 $T = 68.50'$
 $L = 136.67'$
 $R = 800.00'$
 $E = 2.93'$
 SE = MATCH EXISTING
 PC STA 51+20.52
 PT STA 52+57.19

CONSTRUCTION @
 CURVE DATA
 PI STA 55+36.02
 $\Delta = 0^\circ 03' 17''$ RT
 NO CURVE

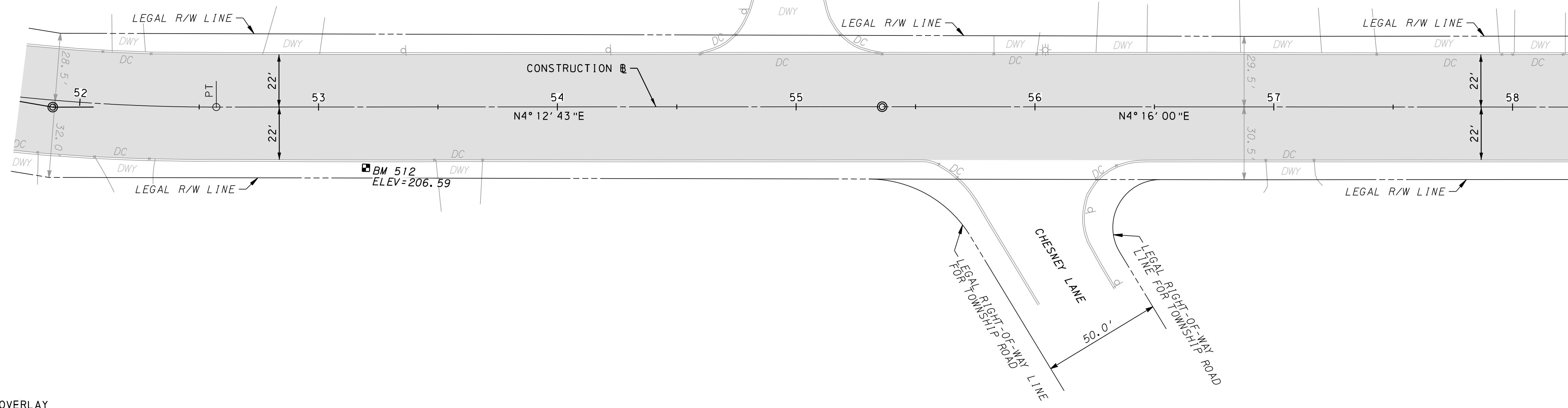

SEE SHEET 17 OF 29

SEE SHEET 19 OF 29

LEGEND

- MILL AND OVERLAY
- FULL DEPTH PAVEMENT
- TREE TRIMMING
- TOPSOIL, GRASS SEEDING, AND MULCHING
- DETECTABLE WARNING SURFACE (DWS)
- SAWCUT
- IPC INLET FILTER BAG
- DEPRESSED CURB
- MAST ARM
- TRAFFIC SIGNAL C-POST
- TRAFFIC SIGNAL D-POST

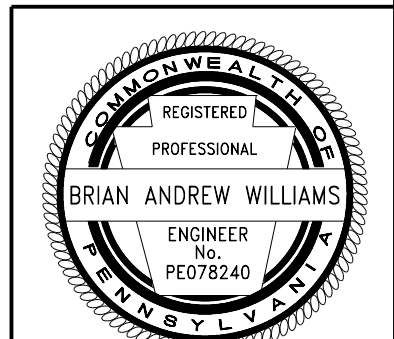

4/27/2023
 FILENAME: T182909-s-cv-p.mxd

DISTRICT	COUNTY	ROUTE	SECTION	SHEET
6-0	MONTGOMERY	2018	SIP	19 OF 29
SPRINGFIELD TOWNSHIP				
REVISION NUMBER	REVISIONS	DATE	BY	



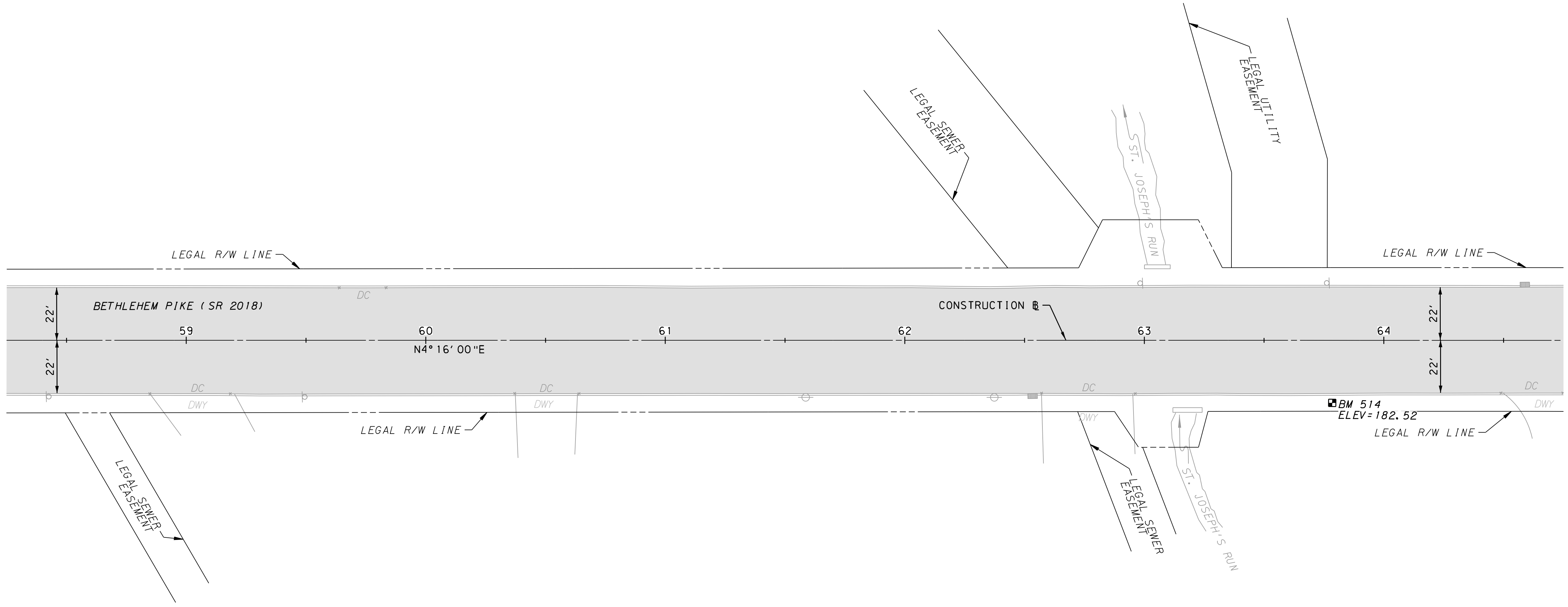
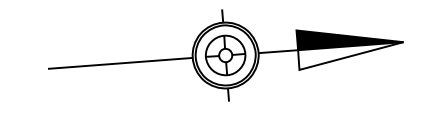

BM 514 ELEV 182.522
 STA 63+78.45 26.12' RT
 MAG NAIL SET



SEE SHEET 18 OF 29

SEE SHEET 20 OF 29

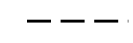
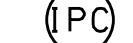
LEGEND

-  MILL AND OVERLAY
-  FULL DEPTH PAVEMENT
-  TREE TRIMMING
-  TOPSOIL, GRASS SEEDING, AND MULCHING
-  DETECTABLE WARNING SURFACE (DWS)
-  SAWCUT
-  INLET FILTER BAG
-  DEPRESSED CURB
-  MAST ARM
-  TRAFFIC SIGNAL C-POST
-  TRAFFIC SIGNAL D-POST

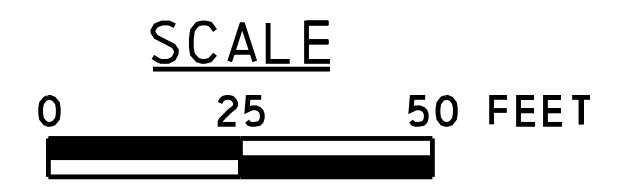

4/27/2023
 FILENAME: T182909-S-CV-P-1008.dgn

DISTRICT	COUNTY	ROUTE	SECTION	SHEET
6-0	MONTGOMERY	2018	SIP	20 OF 29
SPRINGFIELD TOWNSHIP				
REVISION NUMBER	REVISIONS	DATE	BY	

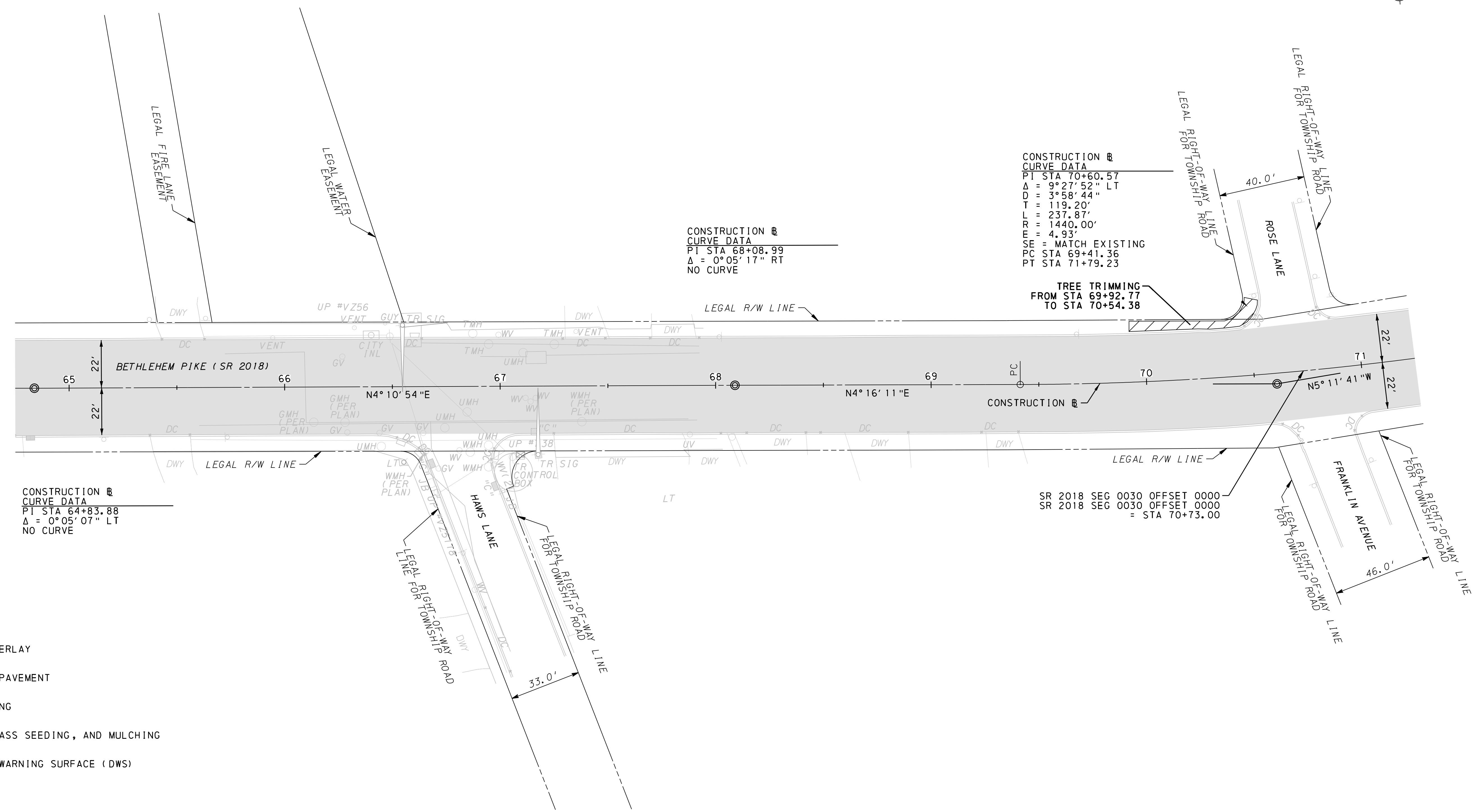
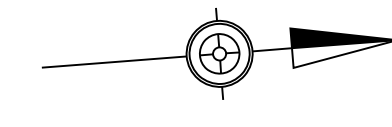

CONSTRUCTION @
CURVE DATA
PT STA 68+08.99
 $\Delta = 0^{\circ}05'17''$ RT
NO CURVE

CONSTRUCTION @
CURVE DATA
PT STA 70+60.57
 $\Delta = 9^{\circ}27'52''$ LT
 $D = 3^{\circ}58'44''$
 $T = 119.20'$
 $L = 237.87'$
 $R = 1440.00'$
 $E = 4.93'$
SE = MATCH EXISTING
PC STA 69+41.36
PT STA 71+79.23

TREE TRIMMING
FROM STA 69+92.77
TO STA 70+54.38

CONSTRUCTION @
CURVE DATA
PT STA 64+83.88
 $\Delta = 0^{\circ}05'07''$ LT
NO CURVE

SR 2018 SEG 0030 OFFSET 0000
SR 2018 SEG 0030 OFFSET 0000
= STA 70+73.00

LEGEND

- MILL AND OVERLAY
- FULL DEPTH PAVEMENT
- TREE TRIMMING
- TOPSOIL, GRASS SEEDING, AND MULCHING
- DETECTABLE WARNING SURFACE (DWS)
- SAWCUT
- INLET FILTER BAG
- DEPRESSED CURB
- MAST ARM
- TRAFFIC SIGNAL C-POST
- TRAFFIC SIGNAL D-POST

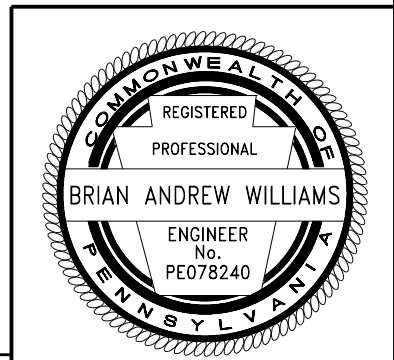
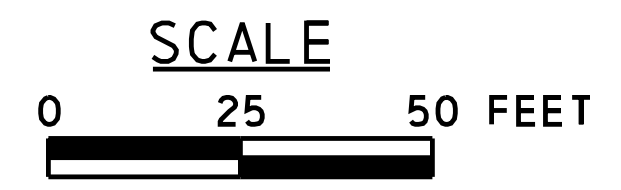

SEE SHEET 19 OF 29

SEE SHEET 21 OF 29

4/27/2023
FILENAME: T182909-S-CV-P.mxd

DISTRICT	COUNTY	ROUTE	SECTION	SHEET
6-0	MONTGOMERY	2018	SIP	21 OF 29
SPRINGFIELD TOWNSHIP				
REVISION NUMBER	REVISIONS	DATE	BY	

BM 517 ELEV 212.959
 STA 73+21.63 26.43' LT
 MAG NAIL SET

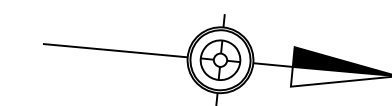

CONSTRUCTION #
 CURVE DATA
 PI STA 76+86.21
 $\Delta = 0^{\circ}01'57''$ LT
 NO CURVE

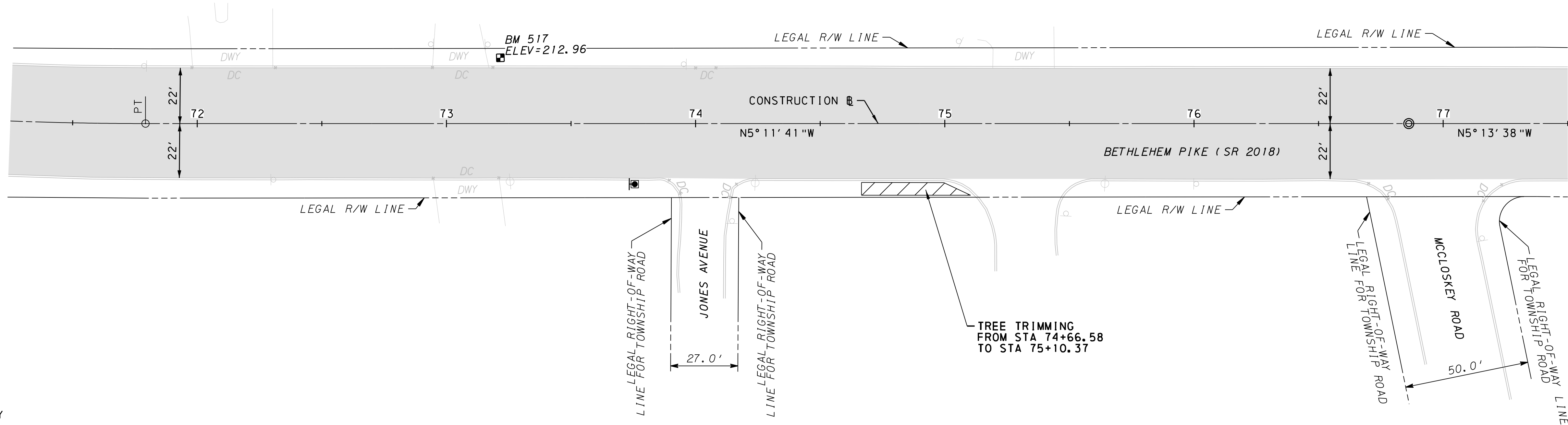

SEE SHEET 20 OF 29

SEE SHEET 22 OF 29

LEGEND

- MILL AND OVERLAY
- FULL DEPTH PAVEMENT
- TREE TRIMMING
- TOPSOIL, GRASS SEEDING, AND MULCHING
- DETECTABLE WARNING SURFACE (DWS)
- SAWCUT
- (PC) INLET FILTER BAG
- DEPRESSED CURB
- MAST ARM
- + TRAFFIC SIGNAL C-POST
- TRAFFIC SIGNAL D-POST



4/27/2023 11:18:29 AM T:\182909-S-CV-P\10.dgn

DISTRICT	COUNTY	ROUTE	SECTION	SHEET
6-0	MONTGOMERY	2018	SIP	22 OF 29
SPRINGFIELD TOWNSHIP				
REVISION NUMBER	REVISIONS	DATE	BY	

BM 520 ELEV 187.198
 STA 81+39.52 26.15' RT
 MAG NAIL SET

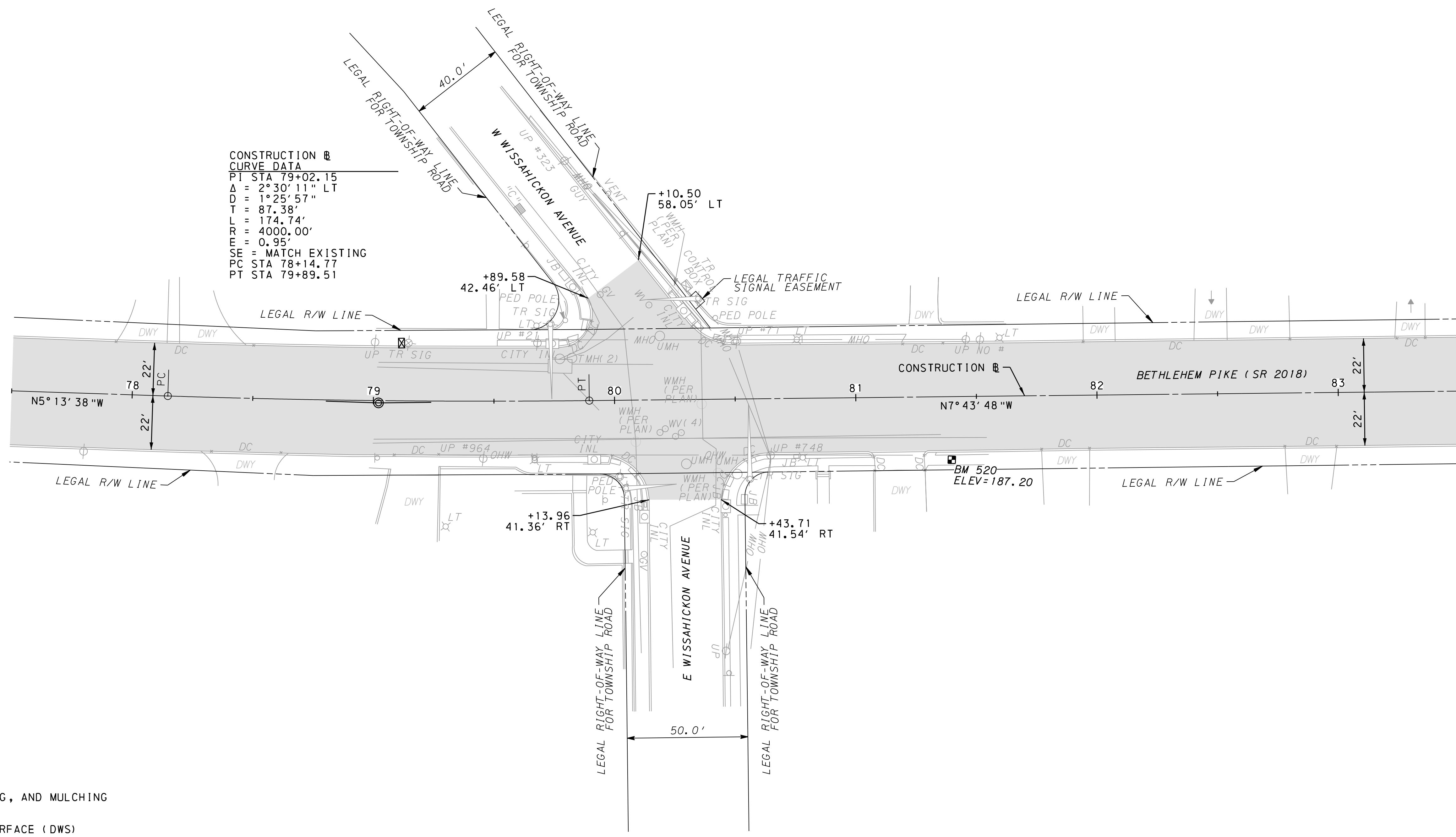
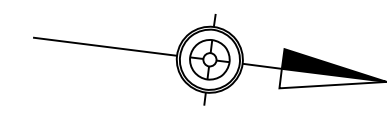

CONSTRUCTION @
 CURVE DATA
 PI STA 79+02.15
 $\Delta = 2^\circ 30' 11''$ LT
 $D = 1^\circ 25' 57''$
 $T = 87.38'$
 $L = 174.74'$
 $R = 4000.00'$
 $E = 0.95'$
 SE = MATCH EXISTING
 PC STA 78+14.77
 PT STA 79+89.51

SEE SHEET 21 OF 29

SEE SHEET 23 OF 29

LEGEND

- MILL AND OVERLAY
- FULL DEPTH PAVEMENT
- TREE TRIMMING
- TOPSOIL, GRASS SEEDING, AND MULCHING
- DETECTABLE WARNING SURFACE (DWS)
- SAWCUT
- INLET FILTER BAG
- DEPRESSED CURB
- MAST ARM
- TRAFFIC SIGNAL C-POST
- TRAFFIC SIGNAL D-POST



4/27/2023 11:28:09 - s-cv-p\m1.1.dgn

DISTRICT	COUNTY	ROUTE	SECTION	SHEET
6-0	MONTGOMERY	2018	SIP	23 OF 29
SPRINGFIELD TOWNSHIP				
REVISION NUMBER	REVISIONS	DATE	BY	

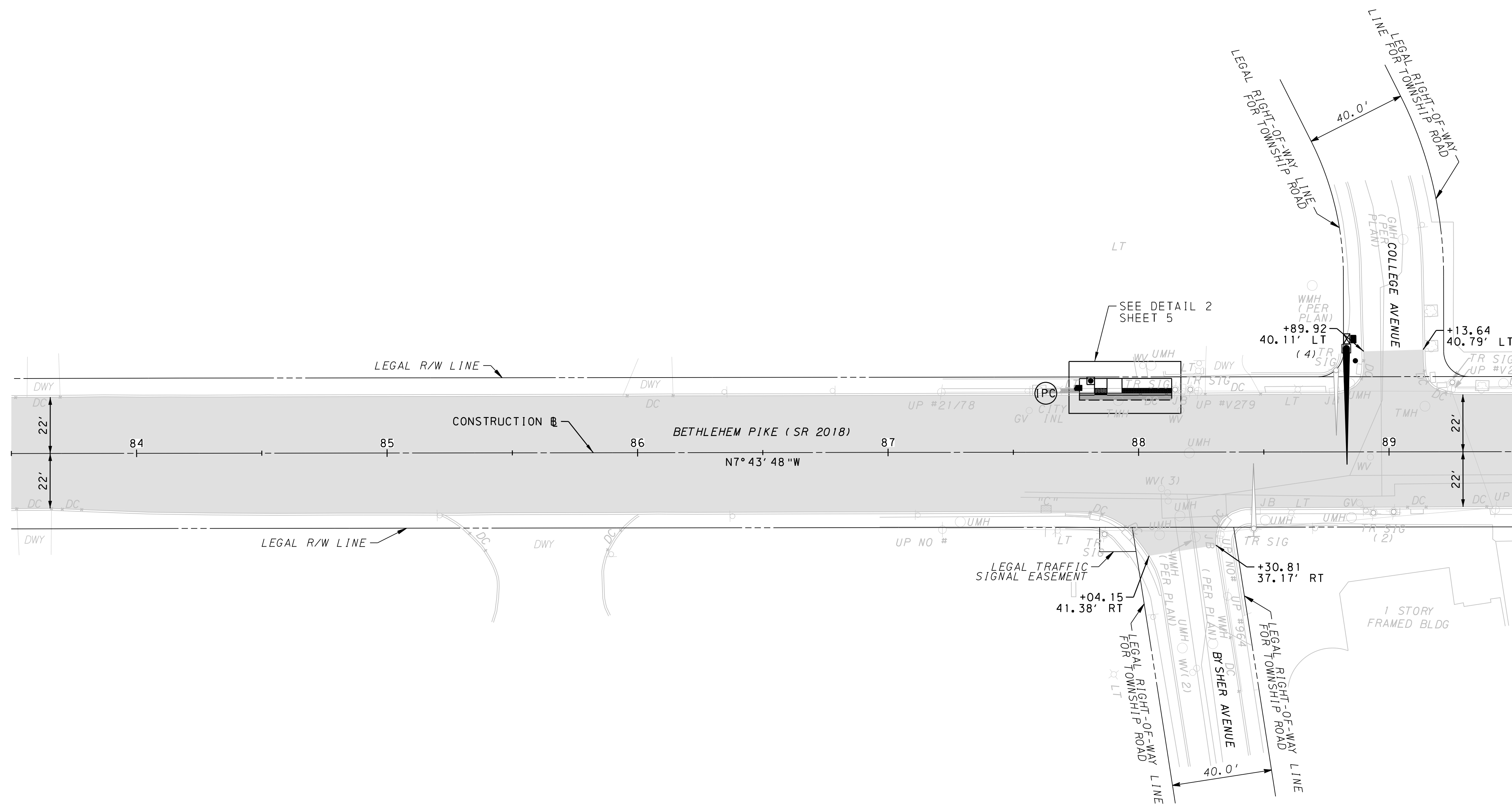
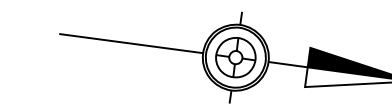

SEE SHEET 22 OF 29

SEE SHEET 24 OF 29

LEGEND

- MILL AND OVERLAY
- FULL DEPTH PAVEMENT
- TREE TRIMMING
- TOPSOIL, GRASS SEEDING, AND MULCHING
- DETECTABLE WARNING SURFACE (DWS)
- SAWCUT
- IPC INLET FILTER BAG
- DEPRESSED CURB
- MAST ARM
- + TRAFFIC SIGNAL C-POST
- TRAFFIC SIGNAL D-POST

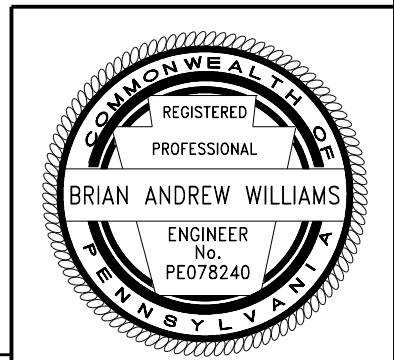
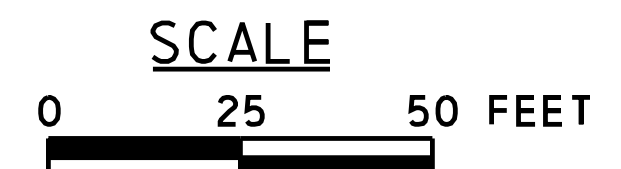

4/27/2023
FILENAME: T182909-8-cv-p.m12.dgn

DISTRICT	COUNTY	ROUTE	SECTION	SHEET
6-0	MONTGOMERY	2018	SIP	24 OF 29
SPRINGFIELD TOWNSHIP				
REVISION NUMBER	REVISIONS	DATE	BY	

BM 543 ELEV 183.442
 STA 90+32.88 28.25' RT
 MAG NAIL SET

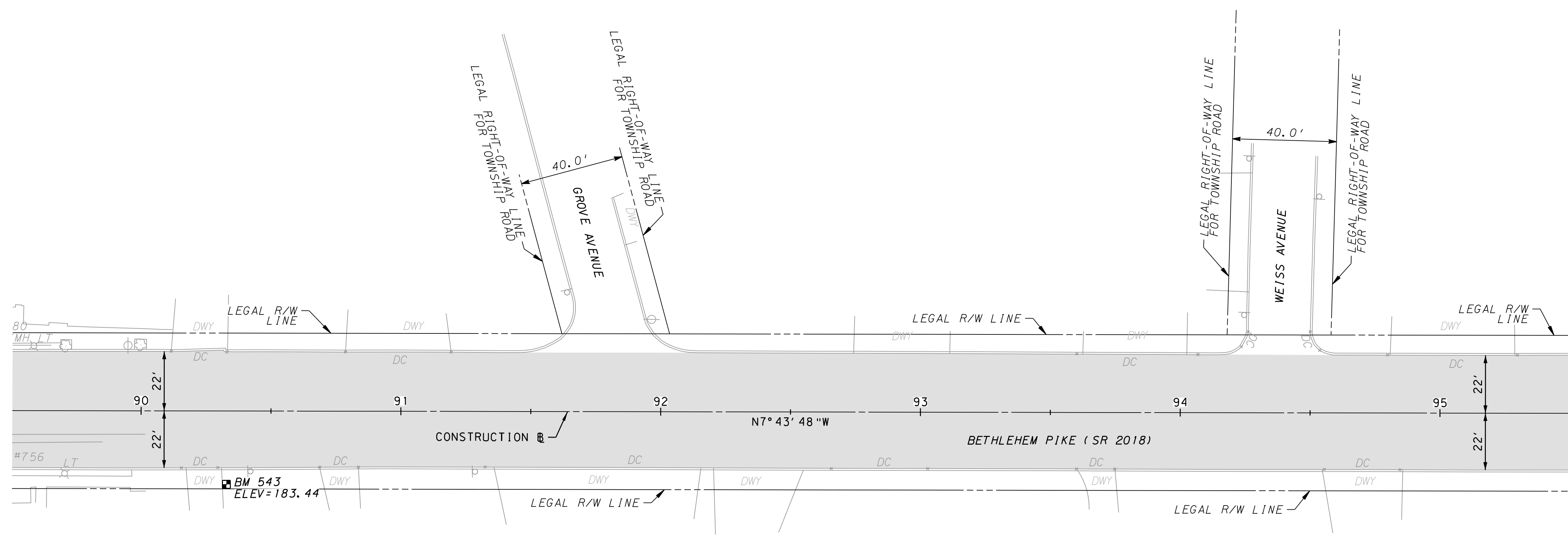
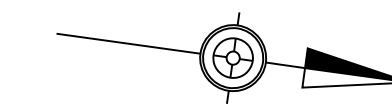

SEE SHEET 23 OF 29

SEE SHEET 25 OF 29

LEGEND

- MILL AND OVERLAY
- FULL DEPTH PAVEMENT
- TREE TRIMMING
- TOPSOIL, GRASS SEEDING, AND MULCHING
- DETECTABLE WARNING SURFACE (DWS)
- SAWCUT
- (PC) INLET FILTER BAG
- DEPRESSED CURB
- MAST ARM
- + TRAFFIC SIGNAL C-POST
- TRAFFIC SIGNAL D-POST

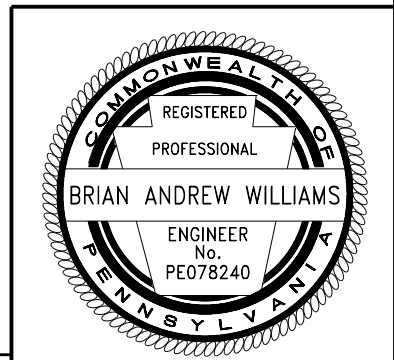
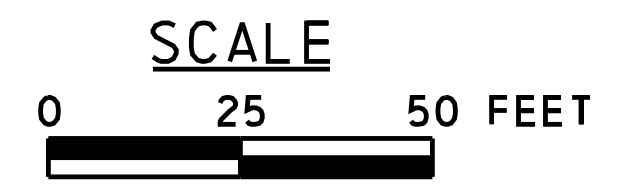

4/27/2023
 FILENAME: T182909-s-cv-p.m13.dgn

BM 524 ELEV 168.000
 STA 100+44.74 27.77' RT
 MAG NAIL SET

DISTRICT	COUNTY	ROUTE	SECTION	SHEET
6-0	MONTGOMERY	2018	SIP	25 OF 29
SPRINGFIELD TOWNSHIP				
REVISION NUMBER	REVISIONS	DATE	BY	

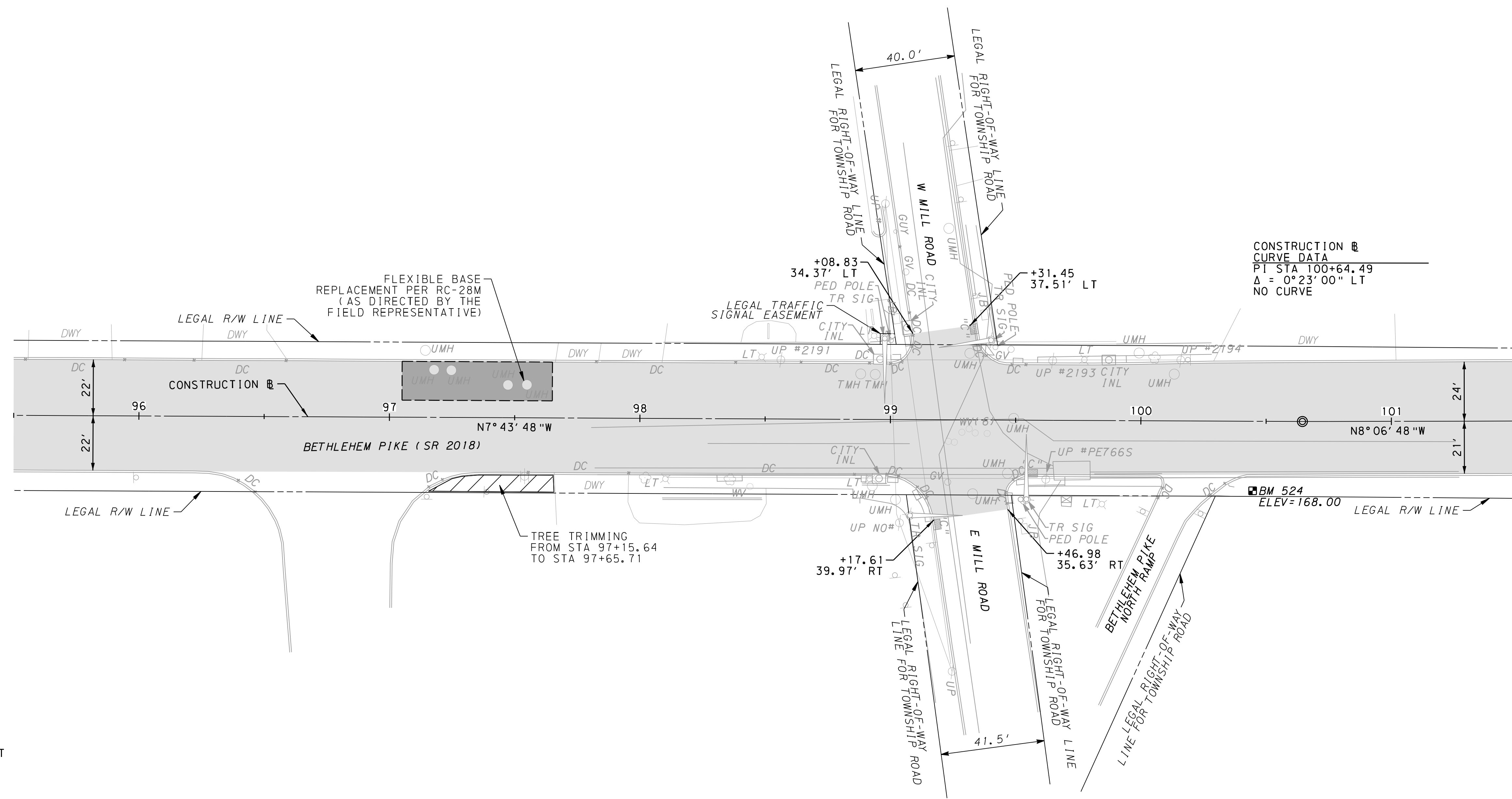
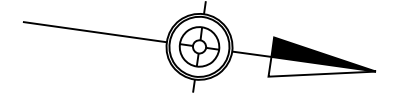

SEE SHEET 24 OF 29

SEE SHEET 26 OF 29

LEGEND

- MILL AND OVERLAY
- FULL DEPTH PAVEMENT
- TREE TRIMMING
- TOPSOIL, GRASS SEEDING, AND MULCHING
- DETECTABLE WARNING SURFACE (DWS)
- SAWCUT
- (PC) INLET FILTER BAG
- DEPRESSED CURB
- MAST ARM
- + TRAFFIC SIGNAL C-POST
- TRAFFIC SIGNAL D-POST

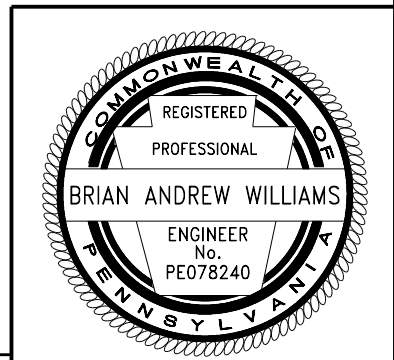
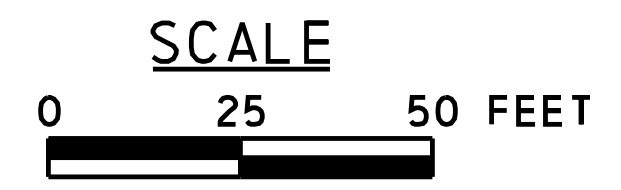

6/6/2023 11:14:56 AM T:\182909-S-CV-P\14.dgn

DISTRICT	COUNTY	ROUTE	SECTION	SHEET
6-0	MONTGOMERY	2018	SIP	26 OF 29
SPRINGFIELD TOWNSHIP				
REVISION NUMBER	REVISIONS	DATE	BY	

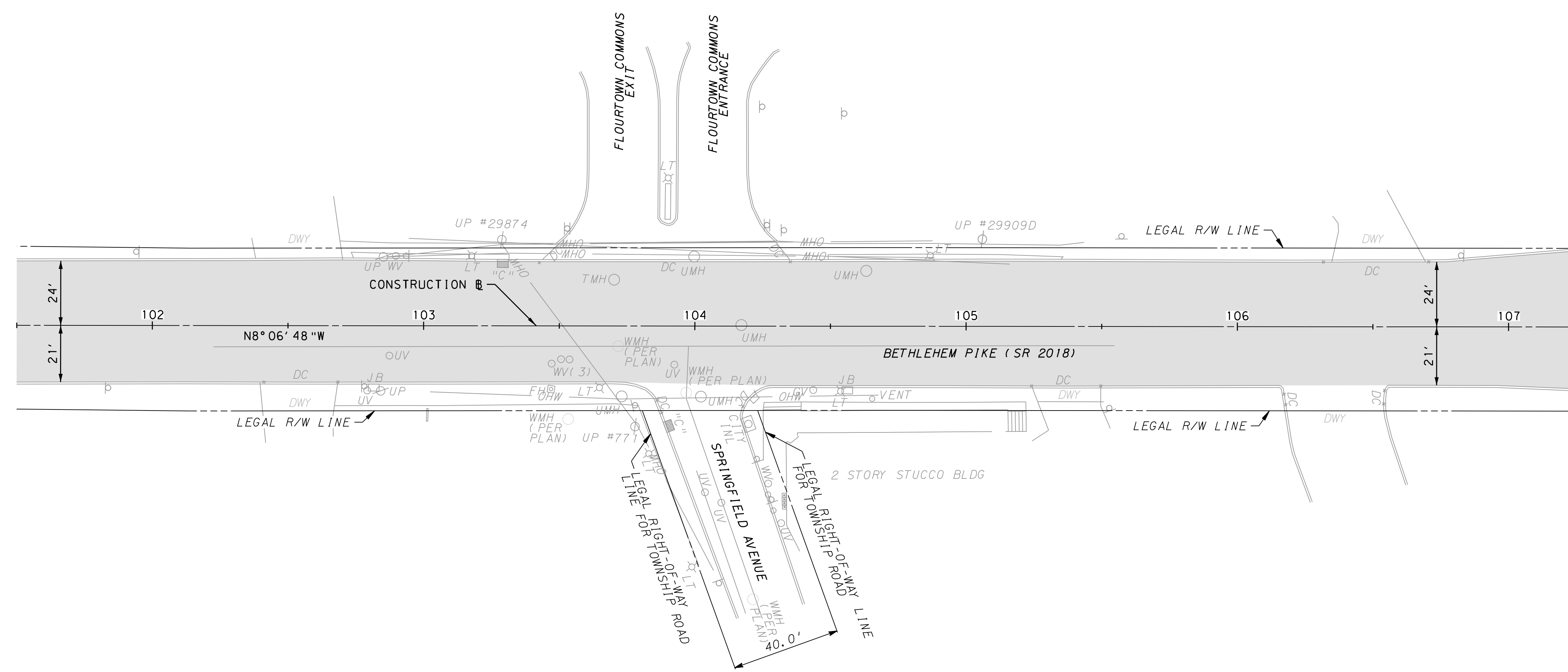
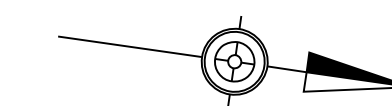

SEE SHEET 25 OF 29

SEE SHEET 27 OF 29

- LEGEND**
- MILL AND OVERLAY
 - FULL DEPTH PAVEMENT
 - TREE TRIMMING
 - TOPSOIL, GRASS SEEDING, AND MULCHING
 - DETECTABLE WARNING SURFACE (DWS)
 - SAWCUT
 - IPC INLET FILTER BAG
 - DEPRESSED CURB
 - MAST ARM
 - + TRAFFIC SIGNAL C-POST
 - TRAFFIC SIGNAL D-POST

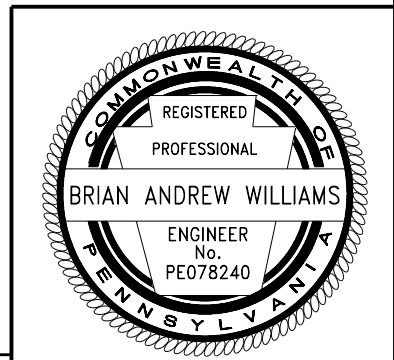

4/27/2023
FILENAME: T182909-S-CV-P1.m15.dgn

DISTRICT	COUNTY	ROUTE	SECTION	SHEET
6-0	MONTGOMERY	2018	SIP	27 OF 29
SPRINGFIELD TOWNSHIP AND WHITEMARSH TOWNSHIP				
REVISION NUMBER	REVISIONS	DATE	BY	



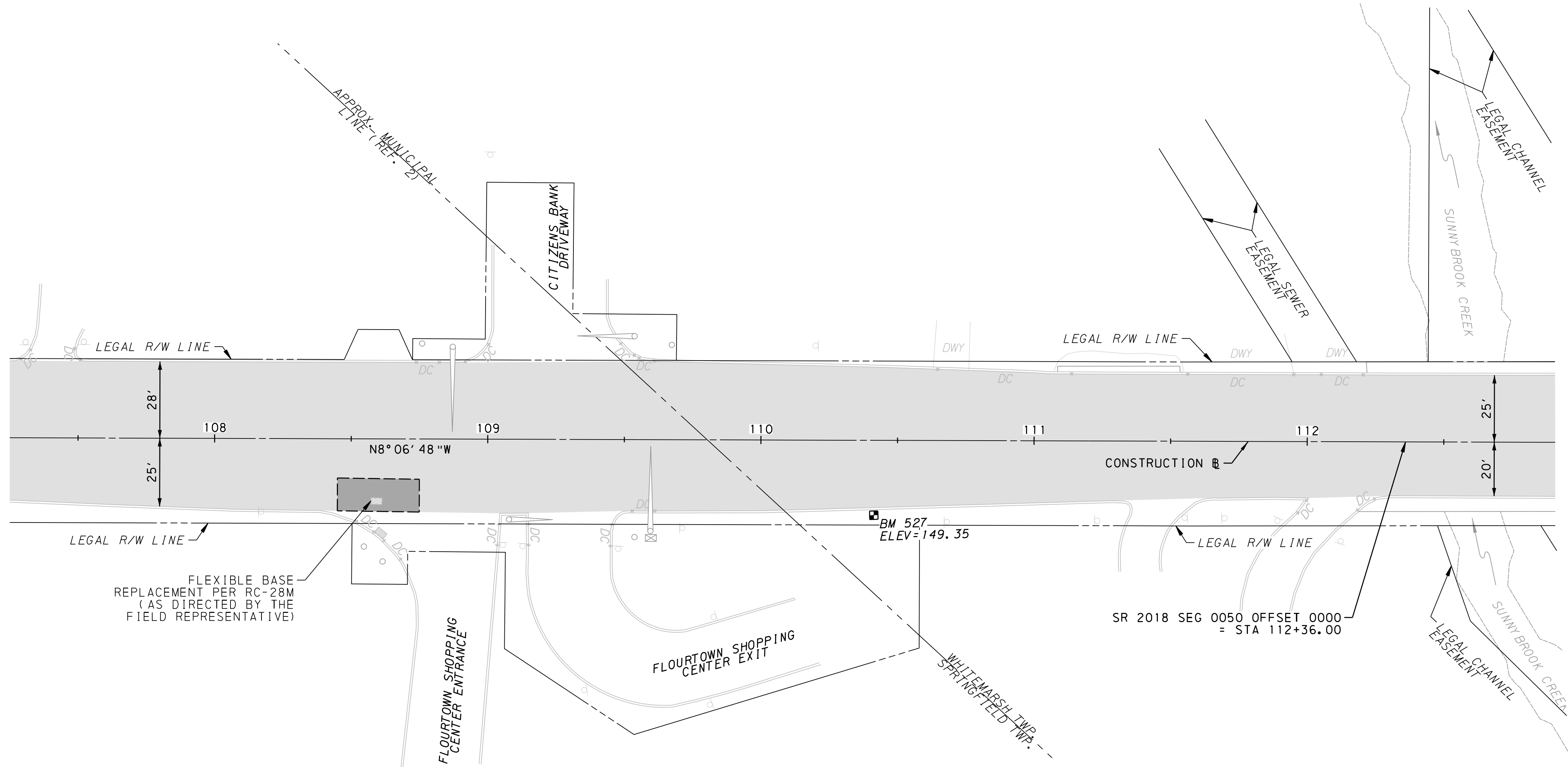



BM 527 ELEV 149.355
 STA 110+41.40 27.41' RT
 MAG NAIL SET

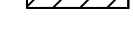

SEE SHEET 26 OF 29

SEE SHEET 28 OF 29

LEGEND

-  MILL AND OVERLAY
-  FULL DEPTH PAVEMENT
-  TREE TRIMMING
-  TOPSOIL, GRASS SEEDING, AND MULCHING
-  DETECTABLE WARNING SURFACE (DWS)
-  SAWCUT
-  INLET FILTER BAG
-  DEPRESSED CURB
-  MAST ARM
-  TRAFFIC SIGNAL C-POST
-  TRAFFIC SIGNAL D-POST

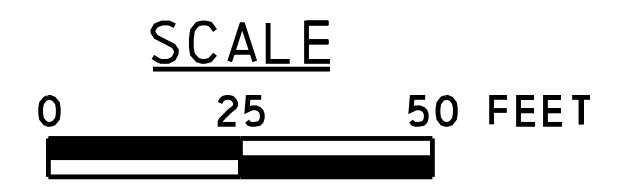

6/6/2023 11:16:16 AM T:\182909-8-cv-p\m16.dgn

DISTRICT	COUNTY	ROUTE	SECTION	SHEET
6-0	MONTGOMERY	2018	SIP	28 OF 29
WHITEMARSH TOWNSHIP				
REVISION NUMBER	REVISIONS	DATE	BY	

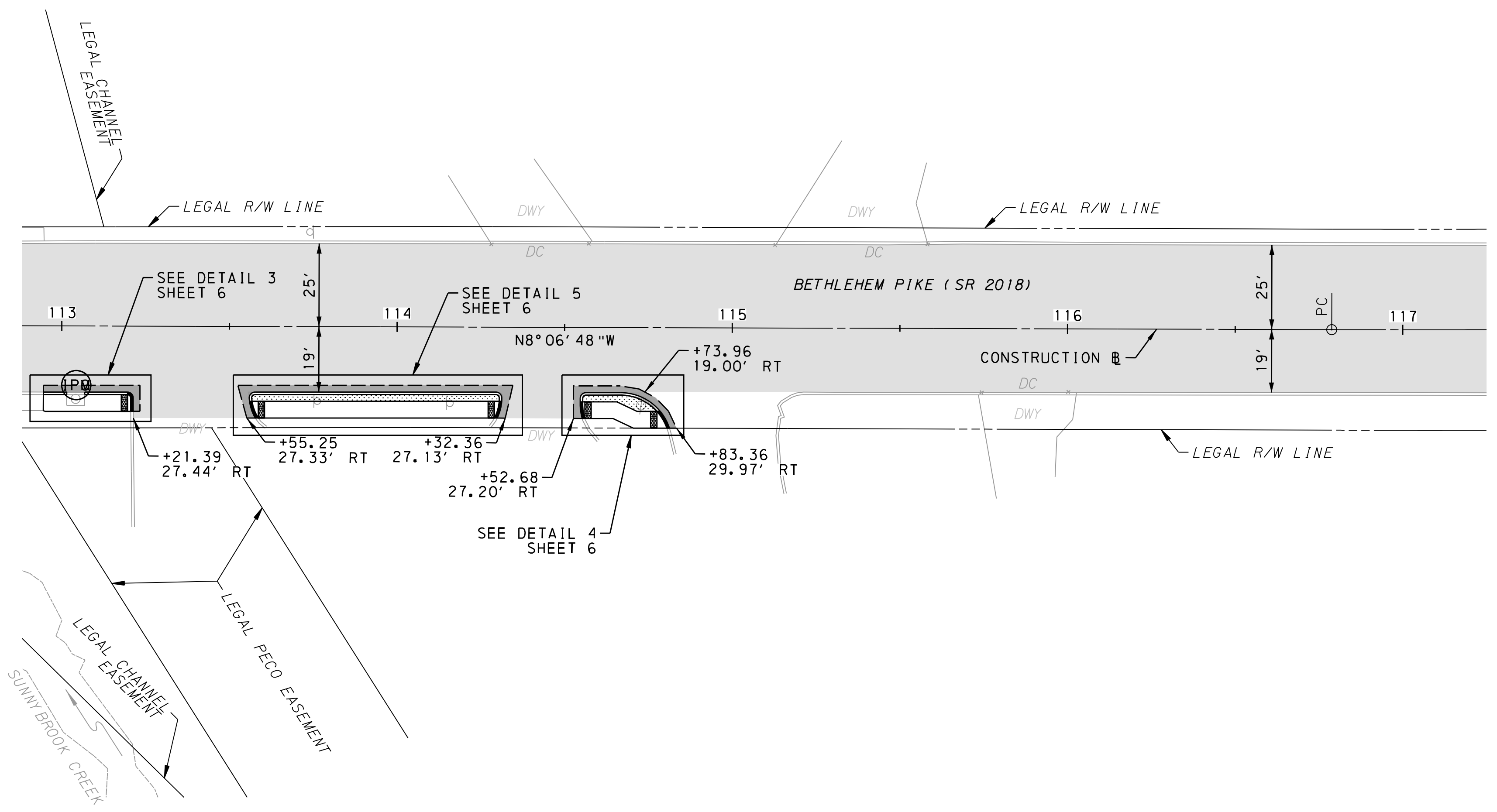
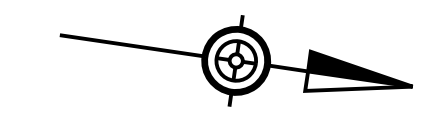

SEE SHEET 27 OF 29

SEE SHEET 29 OF 29

LEGEND

- MILL AND OVERLAY
- FULL DEPTH PAVEMENT
- TREE TRIMMING
- TOPSOIL, GRASS SEEDING, AND MULCHING
- DETECTABLE WARNING SURFACE (DWS)
- SAWCUT
- (PC) INLET FILTER BAG
- DEPRESSED CURB
- MAST ARM
- ⊕ TRAFFIC SIGNAL C-POST
- TRAFFIC SIGNAL D-POST



4/27/2023
FILENAME: T182909-S-CV-P.in1.r.dgn

DISTRICT	COUNTY	ROUTE	SECTION	SHEET
6-0	MONTGOMERY	2018	SIP	29 OF 29
WHITEMARSH TOWNSHIP				
REVISION NUMBER	REVISIONS	DATE	BY	

BM 530 ELEV 157.243
 STA 118+42.08 20.96' RT
 MAG NAIL SET

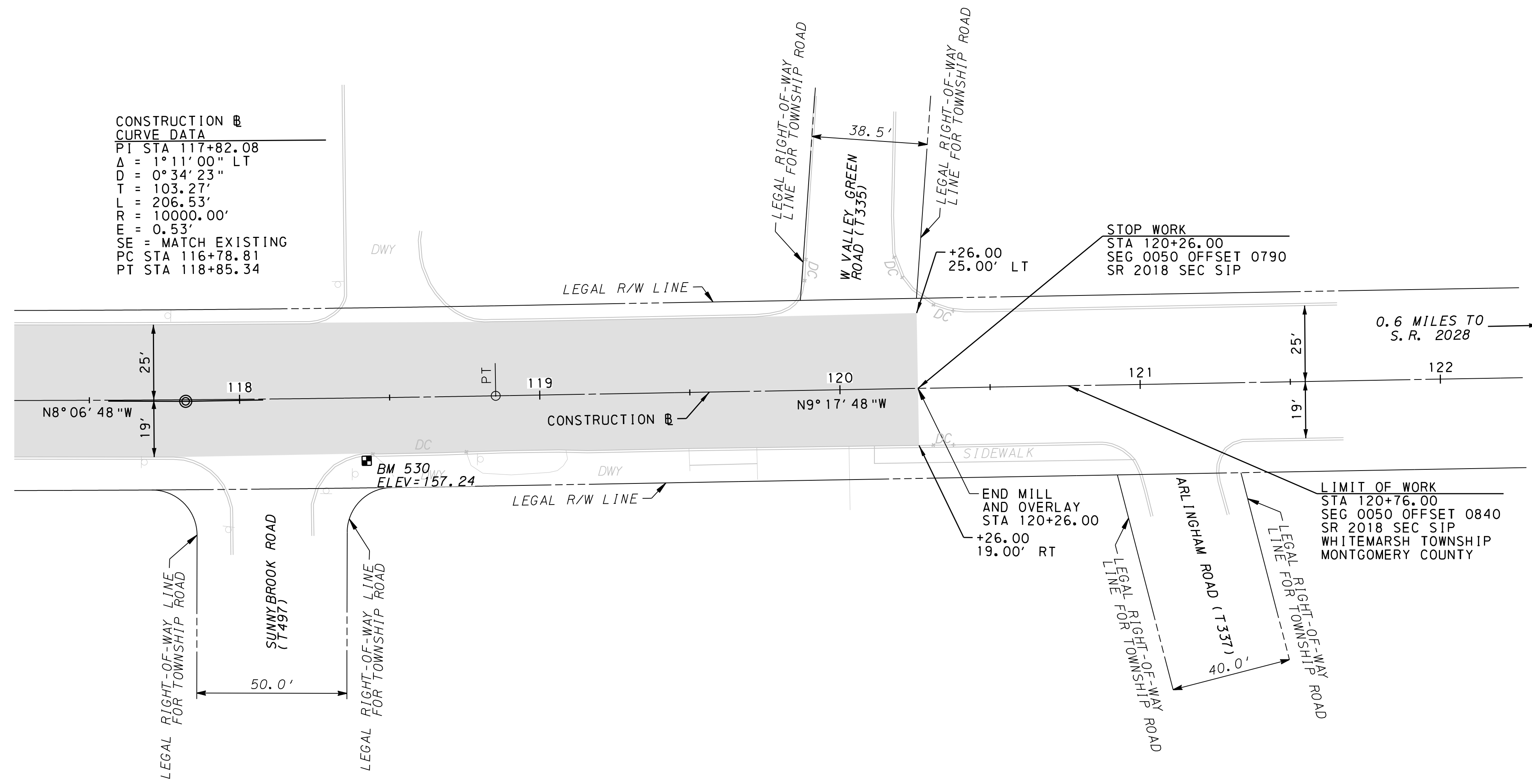
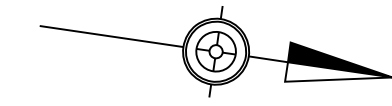

SEE SHEET 28 OF 29

- LEGEND**
- MILL AND OVERLAY
 - FULL DEPTH PAVEMENT
 - TREE TRIMMING
 - TOPSOIL, GRASS SEEDING, AND MULCHING
 - DETECTABLE WARNING SURFACE (DWS)
 - SAWCUT
 - (PC) INLET FILTER BAG
 - DEPRESSED CURB
 - MAST ARM
 - + TRAFFIC SIGNAL C-POST
 - TRAFFIC SIGNAL D-POST

