

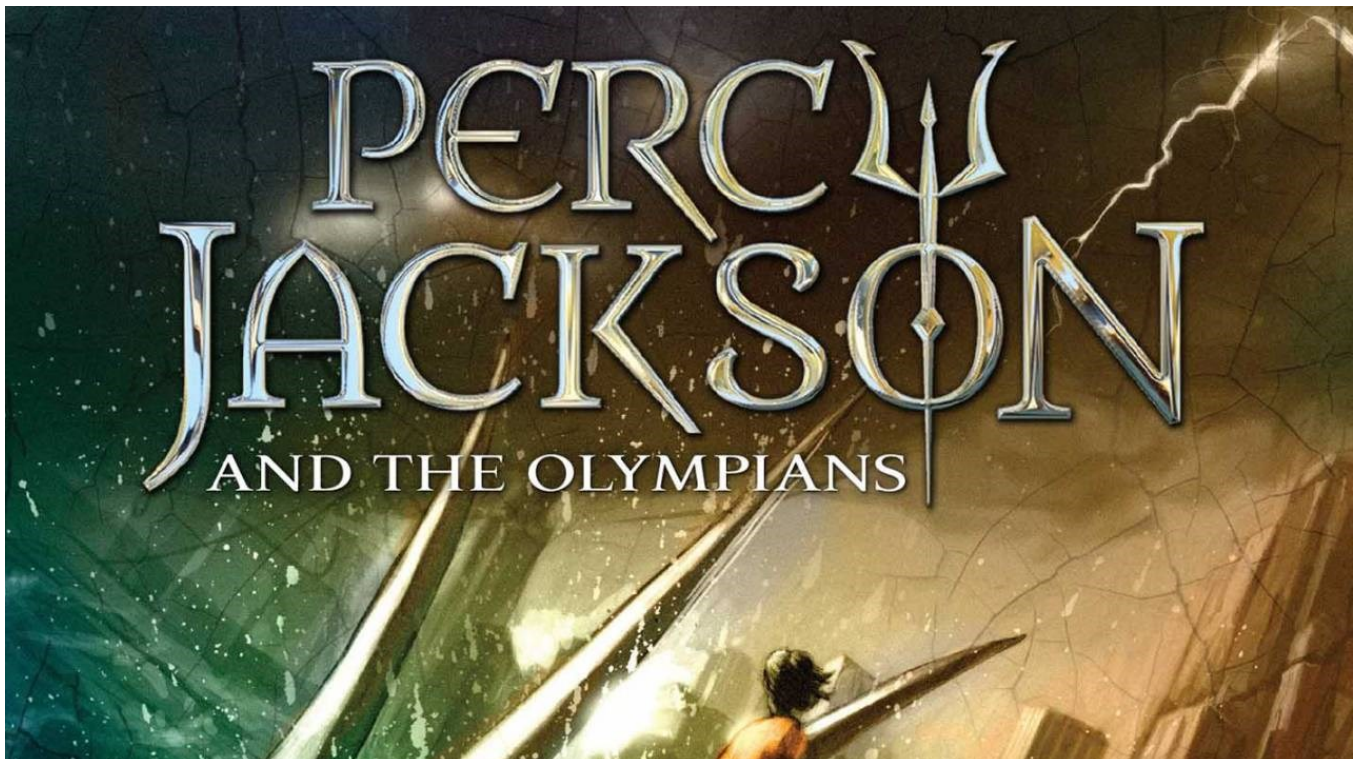

Summer of M.E. (Meaningful Entertainment)

Presents



Olympian Crossword Puzzle

Test your knowledge of Percy Jackson and the Olympians!

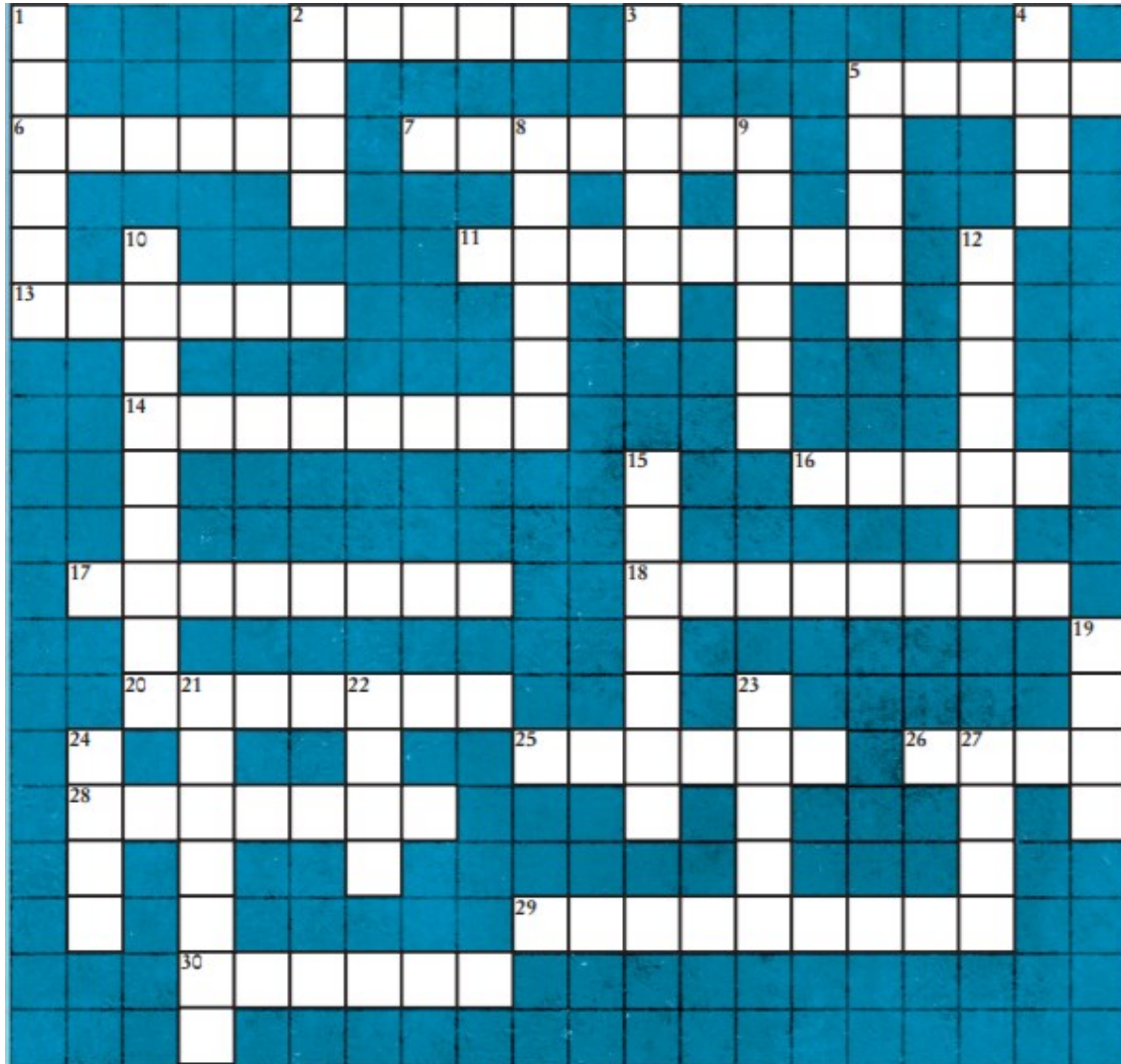

ACROSS

2. Lord of the Dead
5. The _____ Fates
6. Percy's best friend
7. Percy's half brother Tyson is a _____
11. This monster wears Fruit of the Loom underwear
13. Percy's cousin, daughter of Zeus
14. Percy enters this year at school in the first book
16. Percy has the ability to control this element
17. God of the Sea
18. Hot-tempered female bully, daughter of Ares
20. Another name for a half-blood
25. Also known as "The Kindly Ones"
26. Percy's mom loves food that is this color
28. Percy's magical sword
29. Annabeth's hat makes her turn this
30. Luke is the son of this god

DOWN

1. Percy's birthday month
2. Wife of Zeus
3. Titan Lord
4. Lord of the Sky
5. Dr. _____ (evil mantichore in *The Titan's Curse*)
8. Activities director at the camp
9. Medusa's hair is made of these
10. Camp visited by Percy and friends
12. Annabeth is deathly afraid of these creatures
15. Nike is the goddess of _____
19. Zeus's mother
21. Name of the link Percy and Grover share
22. Zeus, Poseidon, and Hades are all _____
23. Hydras have multiple _____
24. Thalia had once been turned into a _____
27. Aphrodite is the goddess of _____

Create your own labyrinth

Materials needed: Generous amount of masking tape

Flat surface

Volunteers to help

Tape measure and yard stick



“Step by Step” to Lay Out a Three-Circuit Classical Labyrinth

When practicing on paper, place the first two steps in the center of your page, leaving room for the extra circuits that are to come. (At step 4 if you move to the right, you will have a left turning labyrinth, if you move to the left, a right turning labyrinth.)

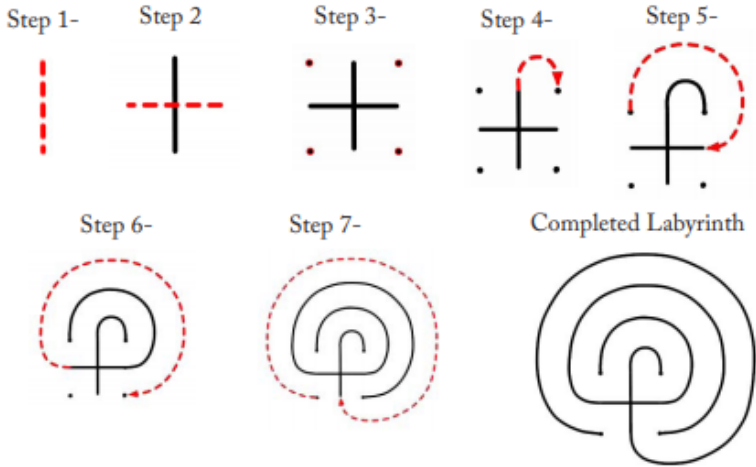

Greek Mythology STEAM Projects

Engineer a chariot

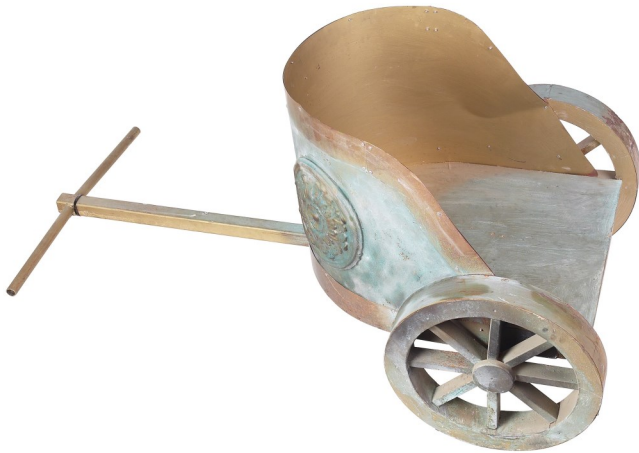

Engineer a chariot like they might have been seen in ancient Greek times. Race against another chariot to see whose design is the fastest.

Material suggestions:

- Straw and/or Wooden Skewer
- Flat cardboard
- Cereal box
- 2 round caps (juice or wattle bottle)
- Glue and tape
- Scissors



- Use a bottom corner of the cereal box to create the chariot. Cut an equal square on each large panel, trimming the narrow panel and bottom to even out the box. Trim sides as you see fit. Shoe box or any other smaller cardboard box could be used.
- Cut cardboard to create a tongue for the bottom of the chariot. Glue tongue to chariot.
- Cut straw to match width of the bottom of the chariot. Tape it underneath the chariot.
- Punch hole in the 2 caps.
- Inset a wooden skewer into the caps through the straw.
- Secure the skewer in the caps. Can use playdough, tape, glue or other material.



1. _____



2. _____



3. _____



4. _____

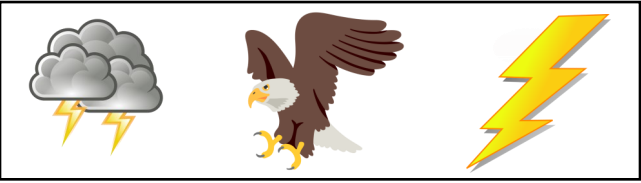

5. _____

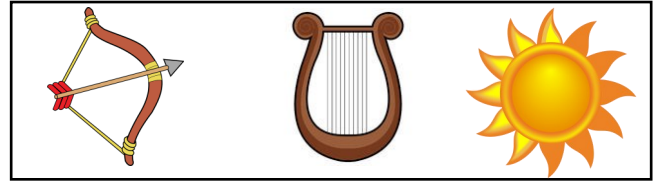

6. _____

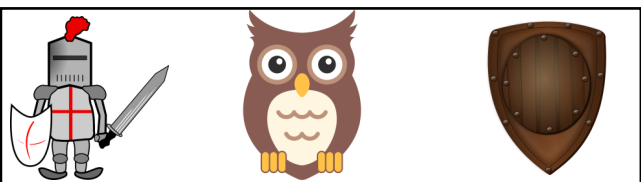

7. _____



8. _____

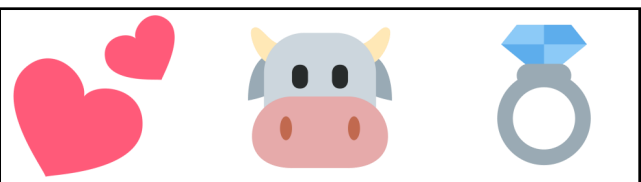

9. _____

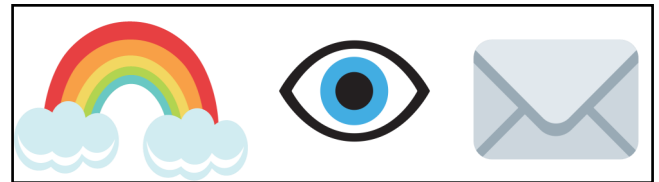

10. _____

Name the Greek God by Emoji

Percy Jackson Word Search

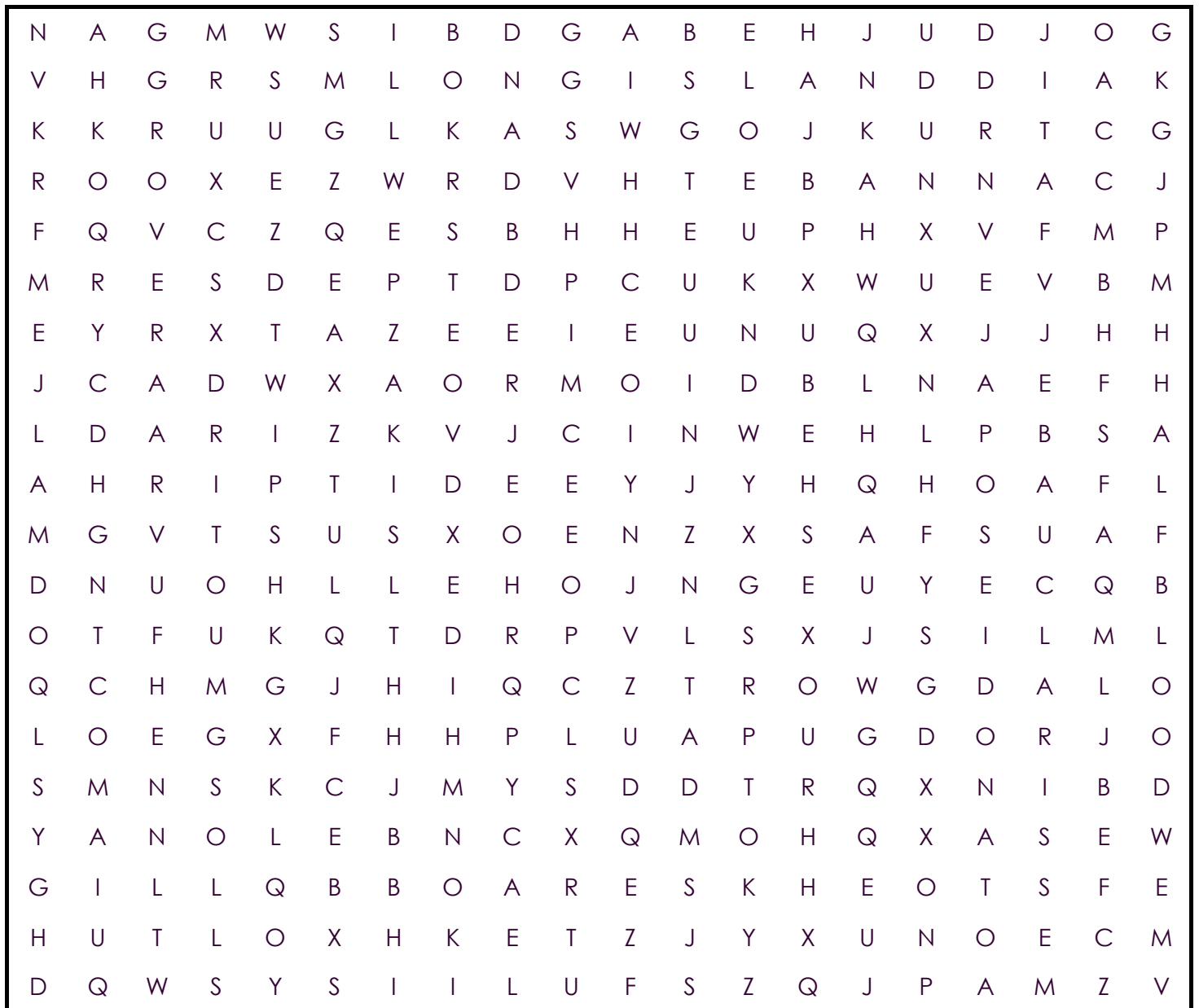

PERCY
ANNABETH
GROVER
CLARISSE
CHIRON
ARES

SALLY
GABE
RIPTIDE
LUKE
HEPHAESTUS
LONGISLAND

ONYSUS
HELLHOUND
HALFBLOOD
ZEUS
POSEIDON
ATHENA

Percy Jackson Trivia

1. Percy Jackson is the son of what God?
2. Percy's mother always makes food what color?
3. Percy's best male friend is who?
4. The name of Percy's sword in English is?
5. Who built the labyrinth?
6. What is Ancient Greek currency called?
7. What is Annabeth's most commonly used nickname for Percy?
8. Who is Chiron's father, as revealed in *The Titan's Curse*?
9. Who is Charles Beckendorf's father?
10. Who is the twin sibling of Apollo?
11. What is the name of the hotel that Percy visits in Las Vegas?
12. Who guards the hearth at Mount Olympus?
13. In *The Lightning Thief*, what two items are stolen at the Winter Solstice?
14. What sort of creature is Bessie?
15. In the *Sea of Monsters*, what are the names of Hermes' caduceus snakes?
16. The flying shoes given to Percy are activated when what word is said?
17. What school does Percy attend in *The Lightning Thief*?
18. As described in *The Titan's Curse*, who is Nereus?
19. As revealed in the series, the two main entrances to the Underworld are in which American cities?



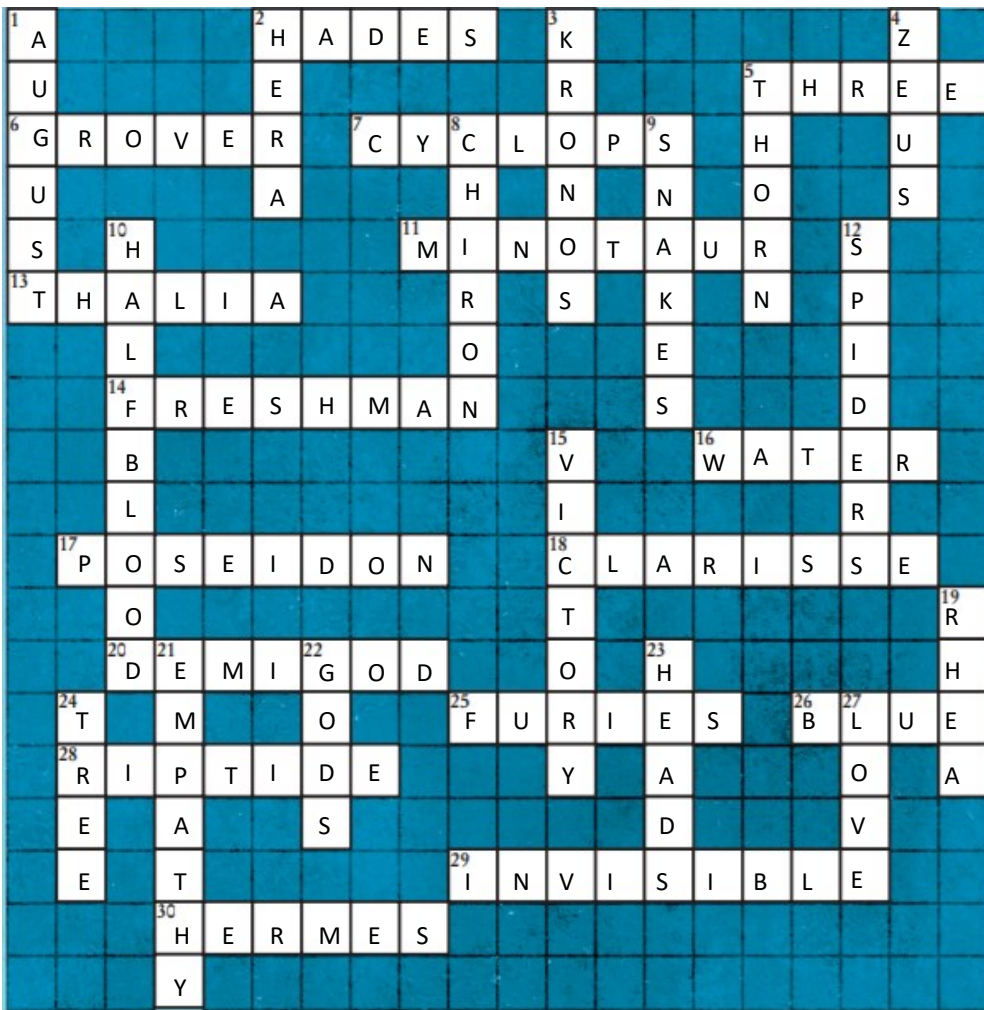

Name the Greek God by Emoji

- | | |
|-------------|--------------|
| 1. Poseidon | 2. Aphrodite |
| 3. Ares | 4. Hades |
| 5. Zeus | 6. Apollo |
| 7. Athena | 8. Hypnos |
| 9. Hera | 10. Iris |

Percy Jackson Trivia

1. Poseidon
2. Blue
3. Grover Underwood
4. Riptide
5. Daedalus
6. Drachma
7. Seaweed Brain
8. Kronos
9. Hephaestus
10. Artemis
11. Lotus Hotel and Casino
12. Hestia
13. Zeus's master lightning bolt and Hades' helm of darkness
14. Ophiotaurus
15. George and Martha
16. Maia!
17. Yancy Academy
18. The old man of the sea
19. Los Angeles and New York City

