

SPRINGFIELD TOWNSHIP

# RECREATION GUIDE

SUMMER // 2025



[WWW.SPRINGFIELDMONTCO.ORG](http://WWW.SPRINGFIELDMONTCO.ORG)



# Contents

## INDEX

- 3 General Information**
- 4 Summer at a Glance**
- 6 Our Parks**
- 7 Current Park and Rec Projects**
- 8 Events**
- 12 Spring Break Camp**
- 13 Kidz Klubhouse**
- 15 Golf Camp**
- 17 Pickleball Camps**
- 19 Youth Programs**
- 22 Fall Youth Soccer League**



## ON THE COVER

### Chiaramonte Park, Oreland



The park was constructed in 2010 as part of a larger neighborhood drainage project. As part of this work, a small tot lot was created to allow families with small children to enjoy recreation and open space within the community. Funding for the tot lot was provided through the Montgomery County Open Space Preservation Program. This park is dedicated to honoring the life of Henry R. Chiaramonte.

In 2021, the Township completed the Chiaramonte Park Improvement Project which included a new set of swings, the installation of over 2,000 SY of play-surfacing and an ADA accessible path to the park. The improvements were partially funded by a \$72,215 Federal Community Development Block Grant (CDBG).



# General Information

## CONTACT US

1510 Paper Mill Road  
Wyndmoor, PA 19038  
Phone: 215-836-7600

Township offices are closed for the following holidays:

- April 18 - Good Friday
- May 26 - Memorial Day
- June 19 - Juneteenth
- July 4 - Independence Day
- September 1 - Labor Day

## REGISTRATION

Create an account and register for our programs via RecDesk:  
[springfieldmontco.recdesk.com](https://springfieldmontco.recdesk.com)

All available programs, along with details and pricing can be found on RecDesk. For assistance call us at 215-836-7600.

Tax EIN: 23-6001928

## STAY CONNECTED

Make sure to check in every now and again to review new programs on RecDesk, our Facebook page, the monthly e-newsletter, and email blasts. To join our email list, call 215-836-7600.

## WAIT LIST OPTION

Should a program reach maximum capacity, patrons are encouraged to join the wait list. Administrators will contact participants from the wait list to join the program if a space opens. Only age/grade appropriate participants will be considered.

## CANCELATION

The Parks and Recreation Department will contact program participants via email should a program be canceled.

Event cancelations will be announced as early as possible on our Facebook page.

## LOCATIONS

- Cisco Park: *199 Montgomery Ave.*
- Laurel Beech Park: *1200 E. Willow Grove Ave.*
- Recreation Center A: *1200 E. Willow Grove Ave. (No Air Conditioning)*
- Recreation Center B: *1200 E. Willow Grove Ave.*
- Enfield Elementary School: *300 Montgomery Ave.*
- Springfield High School: *1801 Paper Mill Rd.*

## WHAT DOES THE PARTICIPANT NEED TO BRING TO THE PROGRAM?

Participants should arrive each day equipped with appropriate footwear, water bottle, nut-free snack, and required medication in a zip-lock bag with the child's name and already wearing sunscreen. If the participant is attending a full-day camp, please arrive with a nut-free lunch that does not require refrigeration.



# At a Glance



Week	Program / Event	Location
Tues. , March 4	Kidz Klubhouse Registration Opens	RecDesk.com at 9:00 am
Tues., March 11	6th Grade Transition Registration Opens	RecDesk.com at 9:00 am
Tues., March 11	Kindergarten Transition Registration Opens	RecDesk.com at 9:00 am
Tues., March 18	Specialty Camp Registration Opens	RecDesk.com at 9:00 am
Week of April 14	Spring Break - GeoVentures Camp	Rec B
Week of June 2	Summer Concert: June 5	Cisco Park Gazebo
Week of June 9	Summer Concert: June 12	Cisco Park Gazebo
Week of June 16	Jump Start Sports: All American Sports (Full Day)	Rec A / Laurel Beech
	GeoVentures: Spy Training (Full Day)	Rec B
Week of June 23	Kidz Klubhouse: Week 1	Enfield Elementary
	Theatre Horizon Drama Camp: Week 1 (Full Day)	Rec B
	Elite Tennis Camp	Springfield High School
	Golf Camp: Session 1	Flourtown Country Club
	Summer Concert: June 26	Cisco Park Gazebo
Week of June 30	Kidz Klubhouse: Week 2	Enfield Elementary
	6th Grade Transitions: Week 1	Springfield High School
	Golf Camp: Session 2	Flourtown Country Club
Week of July 7	Kidz Klubhouse: Week 3	Enfield Elementary
	6th Grade Transitions: Week 2	Springfield High School
	i9 Basketball Camp (Afternoon)	Rec A
	Young Artists' Camp (Morning)	Rec B
	Creative Constructors' Camp (Afternoon)	Rec B
	Summer Concert: July 10	Cisco Park Gazebo



# At a Glance Continued

Week	Program / Event	Location
Week of July 14	Kidz Klubhouse: Week 4 i9 Flag Football Camp (Afternoon) Creative Constructors' Camp (Morning) Young Artists' Camp (Afternoon) Summer Concert: July 17	Enfield Elementary Rec A / Laurel Beech Park Rec B Rec B Cisco Park Gazebo
Week of July 21	Kidz Klubhouse: Week 5 6th Grade Transitions: Week 3 Pickleball with Universal Rackets (Morning) Princess Camp (Morning) Eras Camp (Afternoon) Golf Camp: Session 3 Summer Concert: July 24	Enfield Elementary Springfield High School Rec A / Laurel Beech Park Rec B Rec B Flourtown Country Club Cisco Park Gazebo
Week of July 28	Kidz Klubhouse: Week 6 Brazilian Soccer Open Camp Theatre Horizon Drama Camp: Week 2 Golf Camp: Session 4	Enfield Elementary Rec A / Laurel Beech Park Rec B Flourtown Country Club
Week of August 4	Kindergarten Transitions: Week 1 Jump Start Sports: Sports Around the World (Full Day) INDI Studio: Pottery Design Camp: (Full Day) INDI Studio: Pottery Design Camp: (Half Day PM)	Enfield Elementary Rec A / Laurel Beech Rec B Rec B
Week of August 11	Kindergarten Transitions: Week 2 INDI Studio: Pottery Design (Morning) INDI Studio: Jewelry Camp (Afternoon) INDI Studio: Pottery Design & Jewelry (Full Day) Golf Camp: Session 5	Enfield Elementary Rec B Rec B Rec B Flourtown Country Club
Week of August 18	Girls Lacrosse Clinic w/Kim Schreffler (Morning) GeoVentures: Critter Rescue Camp (Full Day)	Rec A / Laurel Beech Rec B
Week of August 25	Play-Well TEKnologies: Adventures in STEM Play-Well TEKnologies: STEM Explorations Golf Camp: Session 6	Rec B Rec B Flourtown Country Club





# Township Parks



**Bysher Field    50 Bysher Ave, Flourtown**

**Connor James McKelvie Community Park    110 Allison Road, Oreland**

**Henry R. Chiaramonte Children's Park    312 Oreland Mill Rd, Oreland**

**James A. Cisco Park    199 W. Montgomery Avenue, Erdenheim**

**James R. Fulginiti Park    500 Hemlock Rd, Flourtown**

**Laurel Beech Park    1313 Mermaid Lane, Wyndmoor**

**Marlow Field    405 Enfield Road, Oreland**

**Mermaid Park    800 Mermaid Lane, Wyndmoor**

**Sandy Run Park    1901 Walnut Avenue, Oreland**

**Veterans Field    8021 Traymore Avenue, Wyndmoor**

**Wyndhill Park    8300 Flourtown Avenue, Wyndmoor**



# Park and Recreation Projects

## RECREATION CENTER PROJECT

The Springfield Township Recreation Center Advisory Committee was established in January 2023 by the Board of Commissioners to guide the planning process for the future of the recreation center located at 1200 Willow Grove Avenue in Wyndmoor. Specifically, this committee will explore what renovations would be needed to the existing facilities in order to accommodate the current and anticipated recreational needs of the community OR if the construction of a new facility is necessary to meet the recreational needs of the community. If a new facility is recommended and affirmed by the Board of Commissioners, the Committee will guide the process for designing a new recreational facility at 1200 Willow Grove Avenue.

Pictured: *1200 Willow Grove Ave., Wyndmoor*  
*Former Seven Dolors Church Property*

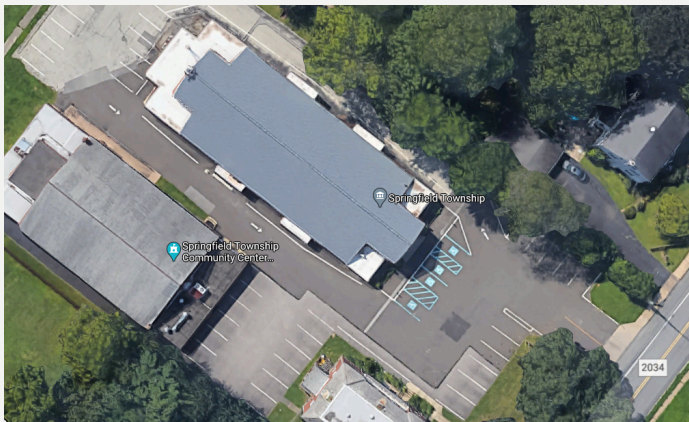

Pictured: *1725 Walnut Avenue, Oreland*  
*Former Tank Car Property*

## FORMER TANK CAR SITE REDEVELOPMENT

In 2015, Springfield Township acquired a 7.8 acre property located at 1725 Walnut Avenue in Oreland to redevelop the site into a public park. The Township is in the midst of finalizing the voluntary Act 2 land recycling program through the Pennsylvania Department of Environmental Protection and is currently taking steps to proceed in transforming this former industrial site. In late 2022, Springfield Township was awarded \$25,000 in grants funds from the Pennsylvania Department of Conservation and Natural Resources (DCNR) for the creation of a Master Site Park Plan for the 1725 Walnut Avenue property. The creation of a master site park plan will help the community develop a comprehensive vision for the type of park that the Township will construct at 1725 Walnut Avenue in context of its location, natural resources, and visions of the community. The planning process will take place over the course of several months with many opportunities for residents to participate.

For updates, take a look at the Township Projects page on the Township website.



# Community Events

## CONCERTS IN THE PARK

James A. Cisco Park Gazebo  
Thursdays, 6:00 pm  
*Free Admission*

● **June 5: Shady Groove**  
*Genre: Classic Rock*  
*\*\* Sponsored by The Sivel Group*

● **June 12: Revolving Doors**  
*Genre: Classic Rock*

● **June 26: 309 Express**  
*Genre: Country*

● **July 10: The Northern Lights Band**  
*Genre: Classic Rock*  
*\*\* Sponsored by Cawley Masonry*

● **July 17: Kate Mills**  
*Genre: Folk*

● **July 24: Born Cranky**  
*Genre: Indie*

● **July 31: Rain Date**

Pack up your blankets and join Springfield Parks and Recreation for a concert in the park. Bring your family and friends to enjoy an evening by Hillcrest Pond. Please bring low-sitting chairs for the consideration of other patrons. Music is family-friendly and free!

This series is weather permitting. Follow Springfield Township Park and Recreation's Facebook page for weather updates.



Thank you to our amazing  
sponsors!

The 2025 Concert in the Park  
series is proudly sponsored by:



# Family Fitness

## INSPIRATIONAL YOGA WITH JENNIFER SCHELTER

Ages: 14 through Adult

Location: Recreation Center B

Session	Day	Date	Time	Fee	Days
Session II	Tues.	March 4, 11, 18, 25 April 1, 8	7:00 pm - 8:00 pm	\$120 R / \$130 NR	6
Session III	Tues.	April 22, 29, May 6, 13, 27, June 3	7:00 pm - 8:00 pm	\$120 R / \$130 NR	6
Drop In	Tues.	Single Session Drop In	7:00 pm - 8:00 pm	\$25 R / \$27 NR	1

In this Yoga course, students experience balance, flexibility, and release. Each class focuses on alignment, conscious breathing, strength, mindful movements and the philosophy of Yoga. The classes are geared towards those who value a gentle, mindful approach to longevity, and sustainability of motion. Students feel present to a sense of release in body and mind. All levels are welcome. Bring a yoga mat, water bottle and a blanket for the final relaxation.

## MARTIAL ARTS WITH PAUL SCHMIDT

Ages: 7 through Adult

Location: Recreation Center B

Session	Day	Date	Time	Fee	Days
II	Mon.	March 17, 24, 31, April 7, 21, 28, May 5 (Skip 4/14)	6:30 pm - 7:30 pm	\$110 R / \$120 NR	7
II	Thurs.	March 6, 13, 20, 27, April 3, 10, 24 (Skip 4/17)	6:30 pm - 7:30 pm	\$110 R / \$120 NR	7
II	Mon. & Thurs.	March 6, 13, 17, 20, 24, 27, 31, April 3, 7, 10, 21, 24, 28, May 5 (Skip 4/17)	6:30 pm - 7:30 pm	\$200 R / \$210 NR	14
III	Mon.	May 12, 19, June 2, 9, 16, 23, 30 (Skip 5/26)	6:30 pm - 7:30 pm	\$110 R / \$120 NR	7
III	Thurs.	May 1, 8, 15, 22, 29, June 5, 12	6:30 pm - 7:30 pm	\$110 R / \$120 NR	7
III	Mon. & Thurs.	May 1, 8, 12, 15, 19, 22, 29 June 2, 5, 9, 12, 16, 23, 30 (Skip 5/26)	6:30 pm - 7:30 pm	\$200 R / \$210 NR	14

Springfield Martial Arts emphasizes traditional Isshinryu Karate, self-defense judo, and Brazilian Jiu Jitsu. Additionally, this martial arts session will integrate cardiovascular training, wellness and philosophy of excellence by habit. Students develop self-discipline, mindfulness, goal-setting skills and respect for themselves and others. Parents are encouraged to enroll with their child for a shared experience.



# After School Sports

## MAGARITY TENNIS CLINIC - PEE WEE

Ages: 4 - 5 years old

Location: Magarity Tennis Club

Session	Day	Date	Time	Fee	Days
Session 5	Tues.	February 25, March 4, 11, 18, 25	4:00 pm - 4:30 pm	\$60 R Only	5
Session 6	Tues.	April 1, 8, 15, 22, 29	4:00 pm - 4:30 pm	\$60 R Only	5
Session 5	Sat.	March 1, 8, 15, 22, 29	11:15 am - 11:45 am	\$60 R Only	5
Session 6	Sat.	April 5, 12, 26, May 3, 10 (Skip 4/19)	11:15 am - 11:45 am	\$60 R Only	5

## MAGARITY TENNIS CLINIC - FUTURES

Grades: 1 - 2

Location: Magarity Tennis Club

Session	Day	Date	Time	Fee	Days
Session 5	Tues.	February 25, March 4, 11, 18, 25	4:30 pm - 6:00 pm	\$180 R Only	5
Session 6	Tues.	April 1, 8, 15, 22, 29	4:30 pm - 6:00 pm	\$180 R Only	5
Session 5	Sat.	March 1, 8, 15, 22, 29	12:00 pm - 1:30 pm	\$180 R Only	5
Session 6	Sat.	April 5, 12, 26, May 3, 10 (Skip 4/19)	12:00 pm - 1:30 pm	\$180 R Only	5

## MAGARITY TENNIS CLINIC - CHALLENGERS

Grades: 3 - 4

Location: Magarity Tennis Club

Session	Day	Date	Time	Fee	Days
Session 5	Thurs.	February 27, March 6, 13, 20, 27	4:00 pm - 5:30 pm	\$180 R Only	5
Session 6	Thurs.	April 3, 10, 24, May 1, 8 (Skip 4/17)	4:00 pm - 5:30 pm	\$180 R Only	5
Session 5	Sat.	March 1, 8, 15, 22, 29	1:30 pm - 3:00 pm	\$180 R Only	5
Session 6	Sat.	April 5, 12, 26, May 3, 10 (Skip 4/19)	1:30 pm - 3:00 pm	\$180 R Only	5

**Pee Wee (Ages 4-5):** Clinics focus on the basics of tennis. Emphasis is on having a good time by keeping moving and developing motivation.

**Level 1: Futures (Grades 1 – 2):** Emphasizes building a foundation of footwork and stroke production. The clinic includes groundstrokes, volleys, and serves. Learning is made fun through the use of games.

**Level 2: Challengers (Grades 3 – 5):** This level will continue to improve stroke production with an emphasis on consistency. Teaching professionals will encourage consistency during games, drills, and point play.

# After School Sports

## SOCCER SHOTS: OUTDOOR SOCCER (MINIS)

Ages: 2 - 3 years old

Location: Laurel Beech Park

Session	Day	Date	Time	Fee	Days
Spring II	Mon.	April 21, 28, May 5, 12, 19, June 2 (Skip 5/26)	4:50 pm - 5:20 pm	\$142 R / \$157 NR	6
Summer I	Mon.	June 23, 30 July 7, 14, 21, 28	4:50 pm - 5:20 pm	\$142 R / \$157 NR	6

Soccer Shots Mini is a high-energy program introducing children to fundamental soccer principles, such as using your feet, dribbling, and the basic rules of the game. Through fun games, songs, and positive reinforcement, children will begin to experience the joy of playing soccer and being active.

## SOCCER SHOTS: OUTDOOR SOCCER (CLASSICS)

Ages: 3 - 5 years old

Location: Laurel Beech Park

Session	Day	Date	Time	Fee	Days
Spring II	Mon.	April 21, 28, May 5, 12, 19, June 2 (Skip 5/26)	5:30 pm - 6:10 pm	\$142 R / \$157 NR	6
Summer I	Mon.	June 23, 30 July 7, 14, 21, 28	5:30 pm - 6:10 pm	\$142 R / \$157 NR	6

Soccer Shots Classic utilizes creative and imaginative games to focus on basic soccer skills like dribbling, passing, and shooting. We also highlight positive character traits each session such as respect, teamwork and appreciation.

## SOCCER SHOTS: OUTDOOR SOCCER (PREMIER)

Ages: 5 - 8 years old

Location: Laurel Beech Park

Session	Day	Date	Time	Fee	Days
Spring II	Mon.	April 21, 28, May 5, 12, 19, June 2 (Skip 5/26)	6:20 pm - 7:00 pm	\$142 R / \$157 NR	6
Summer I	Mon.	June 23, 30 July 7, 14, 21, 28	6:20 pm - 7:00 pm	\$142 R / \$157 NR	6

Soccer Shots Premier focuses on individual skill, fitness, and sportsmanship, providing an opportunity for children to be challenged through fun games and team interaction. Children will be introduced to developmental competition.



# Schools Out Programs



## GEOVENTURES: SPRING BREAK TOYMAKERS WORKSHOP

Ages 6 - 12 years old

Location: Rec B

Length	Day	Date	Time	Fee	Days
Full Week	Mon. - Thurs.	April 14, 15, 16, 17	9:00 am - 3:30 pm	\$335R / \$350 NR	4

Come create with us at Toymaker's Workshop! Using eco-friendly and recycled materials, create and invent toys, games, and stuffies to take home to your family!



# Kidz Klubhouse

## KIDZ KLUBHOUSE

*Resident registration will open on March 4 at 9:00 am.  
Non-Resident registration will open on April 1 at 9:00 am.*

Grades: Entering 1st through Entering 6th      Location: Enfield Elementary School



Week	Day	Date	Time	Fee	Days
All	Mon. - Thurs.	June 23 – July 31	9:00 am - 12:00 pm	\$395 R / \$410 NR	23
1	Mon. - Thurs.	June 23, 24, 25, 26	9:00 am - 12:00 pm	\$95 R / \$110 NR	4
2	Mon. - Wed.	June 30, July 1, 2, 3	9:00 am - 12:00 pm	\$72 R / \$83 NR	3
3	Mon. - Thurs.	July 7, 8, 9, 10	9:00 am - 12:00 pm	\$95 R / \$110 NR	4
4	Mon. - Thurs.	July 14, 15, 16, 17	9:00 am - 12:00 pm	\$95 R / \$110 NR	4
5	Mon. - Thurs.	July 21, 22, 23, 24	9:00 am - 12:00 pm	\$95 R / \$110 NR	4
6	Mon. - Thurs.	July 28, 29, 30, 31	9:00 am - 12:00 pm	\$95 R / \$110 NR	4

Kidz Klubhouse is a six-week, Monday through Thursday, half-day summer camp for children entering grades 1 through 6. Children participate in crafts, games, sports, creative learning activities and annual traditions. Kidz Klubhouse is the perfect place for your child(ren) to relax and have fun with new friends.

As you register for Kidz Klubhouse, please note the low cost. To register as a resident for the full 6 weeks, camp will cost \$5.49 per hour per child.



# Sports Camps

## JUMP START: ALL AMERICAN SPORTS CAMP

Ages: 6 - 12 years old

Location: Rec A (No AC) / Laurel Beech

Full / Half	Day	Date	Time	Fee	Days
Full Day	Mon. - Thurs.	June 16, 17, 18, 19	9:00 am - 3:00 pm	\$230 R / \$245 NR	4

Have some fun learning about our country and celebrating the 4th! We will focus on truly American games, including Ultimate Frisbee, Volleyball, Basketball and more! We will also have a cool patriotic crafts project.

## JUMP START: SPORTS AROUND THE WORLD

Ages: 6 - 12 years old

Location: Rec A (No AC) / Laurel Beech

Full / Half	Day	Date	Time	Fee	Days
Full Day	Mon. - Thurs.	Aug. 4, 5, 6, 7	9:00 am - 3:00 pm	\$230 R / \$245 NR	4

Campers engage in an exciting week of camp by learning about different sports that are played all over the world. Children will be exposed to the culture and history of each sport as well as play a variety of games and tournaments applicable to each sport. Sports will include Rugby, Team Handball, Cricket, Badminton, Soccer, Gaga, Netball, and Gaelic Football! Campers will also decorate their own boomerang to take home.

## BRAZILIAN SOCCER OPEN CAMP

Ages: Varies - Listed Below

Location: Rec A (No AC) / Laurel Beech

Full / Half	Day	Date	Time	Fee	Days	Ages
Full Day	Mon. - Fri.	July 28, 29, 30, 31, Aug. 1	9:00 am - 3:00 pm	\$259 R / \$269 NR	5	9 - 14 yrs. old
Half Day	Mon. - Fri.	July 28, 29, 30, 31, Aug. 1	9:00 am - 12:00 pm	\$219 R / \$229 NR	5	7 - 14 yrs. old

Brazilian Soccer Open Camp combines soccer skill-building, cultural activities, and mini-tournaments led by professional Brazilian coaches. Kids make friends, grow confidence, and receive a personalized evaluation, all with our #BeyondSoccer approach. Wear soccer cleats or sneakers. Bring a water bottle and wear sunscreen.

# Sports Camps

## GOLF CLINIC WITH FLOURTOWN COUNTRY CLUB

Ages: 8 - 12 years old

Location: Flourtown Country Club

This program is Resident Only. If needed, weather make-ups will be on Fridays.



Session	Day	Date	Time	Fee	Days
1	Mon. - Thurs.	June 23, 24, 25, 26	9:00 am - 11:30 am	\$170 / R Only	4
2	Mon. - Thurs.	June 30, July 1, 2, 3	9:00 am - 11:30 am	\$170 / R Only	4
3	Mon. - Wed.	July 21, 22, 23, 24	9:00 am - 11:30 am	\$170 / R Only	4
4	Mon. - Thurs.	July 28, 29, 30, 31	9:00 am - 11:30 am	\$170 / R Only	4
5	Mon. - Thurs.	Aug. 11, 12, 13, 14	9:00 am - 11:30 am	\$170 / R Only	4
6	Mon. - Thurs.	Aug. 25, 26, 27, 28	9:00 am - 11:30 am	\$170 / R Only	4

This introduction to golf is all about FUN! The teachers will engage with the junior golfers in a fun environment while learning the basics in golf. Your child will enjoy time on the practice range, putting green and will even get time on the course. Kids will be put in groups based on age and ability where group instruction will be conducted. Wear sneakers (golf shoes not needed). Bring a water bottle, clubs and wear sunscreen. Clubs are not provided.



# Sports Camps

## i9 BASKETBALL CAMP

Ages: 5 - 12 years old

Location: Rec A / Laurel Beech Park

Full / Half	Day	Date	Time	Fee	Days
Half Day PM	Mon. - Thurs.	July 7, 8, 9, 10	12:30 pm - 3:30 pm	\$150 R / \$165 NR	4

i9 Sports Basketball Camp will help participants gain an understanding and appreciation for playing the game "the right way". The schematic curriculum teaches the fundamentals of dribbling, passing, shooting, offense, defense, game strategy and teamwork in a fun, positive environment by i9 Sports Certified Staff. All athletes, regardless of skill level, will learn basketball skills along with valuable sportsmanship lessons such as respect, teamwork, and responsibility.

## i9 FLAG FOOTBALL CAMP

Ages: 5 - 12 years old

Location: Rec A / Laurel Beech Park

Full / Half	Day	Date	Time	Fee	Days
Half Day PM	Mon. - Thurs.	July 14, 15, 16, 17	12:30 pm - 3:30 pm	\$150 R / \$165 NR	4

i9sports Flag Football camp is for children ages 5-12, that love football and want to work on developing the fundamentals of the game in a fun and creative way. Participants will learn the fundamentals of the game, including spending time learning to create plays, how to work as a team to play defense, game strategy, and to experience how much fun flag football is to play. Flag Football is a non-contact Sport. We will provide all equipment needed for the camp.

## GIRLS LACROSSE CLINIC WITH KIM SCHREFFLER

Grades: 1 through 6

Location: Laurel Beech Park

Full / Half	Day	Date	Time	Fee	Days
Half Day AM	Mon. - Thurs.	Aug. 18, 19, 20, 21	9:00 am - 12:00 pm	\$150 R / \$165 NR	4

Are you looking for a great opportunity to learn the game at any age? It's never too late or too young to pick up a stick and fall in love. Our campers will walk away with a strong grasp on the basics while having fun. We will look to challenge our experienced players. All campers must bring the following equipment: a properly fitted mouth guard, lacrosse stick, goggles, cleats/sneakers, plenty of water and a snack. Need equipment? Contact the Parks and Recreation Department.

# Sports Camps

## PICKLEBALL CAMP WITH UNIVERSAL RACKETS

Ages: 5 - 12 years old

Location: Rec A (No AC)

Full / Half	Day	Date	Time	Fee	Days
Half Day AM	Mon. - Thurs.	July 21, 22, 23, 24	9:00 am - 12:00 pm	\$285 R / \$300 NR	4

Universal Rackets is excited to bring Springfield Township Junior Summer Pickleball Camps! During this program, campers will learn the game, practice skills, play fun and instructional games, and have the opportunity for some friendly competition. Campers should bring their own paddle, a filled water bottle and a nut-free snack, and wear comfortable athletic clothes and sneakers.



## SUMMER TENNIS WITH ELITE TENNIS

Ages: 4 - 10 years old

Location: Springfield High School Tennis Courts

If needed, weather make-ups will be on Fridays

Full / Half	Day	Date	Time	Fee	Days
Half Day AM	Mon. - Thurs.	June 23, 24, 25, 26	9:00 am - 12:00 pm	\$200 R / \$210 NR	4

Join Elite Tennis this summer! This is an introduction to a lifelong sport with benefits beyond health and physical activity. Through tennis, participants will learn teamwork, social skills and sportsmanship, coordination, agility and balance, strategic thinking and problem solving and self-confidence. Bring a racquet, sneakers, water bottle, and snack and wear sunscreen.



# Creative Arts

*\* If registering for a morning and afternoon program, please pack a drink and nut-free lunch. Participants will be supervised by the instructor during lunch. \**

*\*\* If you are interested in registering for both weeks, please note, projects will be different. \*\**

## INDI STUDIO: POTTERY DESIGN CAMP

Ages 5 years old and Up

Location: Rec B

Full / Half	Day	Date	Time	Fee	Days
Full Day	Mon. - Thurs.	Aug. 4, 5, 6, 7	9:00 am - 3:30 pm	\$380 R / \$410 NR	4
Half Day PM	Mon. - Thurs.	Aug. 4, 5, 6, 7	12:30 am - 3:30 pm	\$190 R / \$205 NR	4
Half Day AM	Mon. - Thurs.	Aug. 11, 12, 13, 14	9:00 am - 12:00 pm	\$190 R / \$205 NR	4

Camp is a great way to spend a week getting to know the art of ceramics. Each day begins with a new lesson on hand building, followed by a guided project incorporating the new technique taught. We will also be dabbling with modeling clay (oil-based polymer.) All terracotta projects will be glazed by the participants and then taken back to INDI studios at the end of the week to be fired. All pieces will be available for pick up within 10 days from the last day of camp.

## INDI STUDIO: JEWELRY DESIGN CAMPS

Ages 5 years old and Up

Location: Rec B

Full / Half	Day	Date	Time	Fee	Days
Half Day PM	Mon. - Thurs.	Aug. 11, 12, 13, 14	12:30 pm - 3:30 pm	\$190 R / \$205 NR	4

Young designers (campers) will learn jewelry techniques like macramé basics, beading, creating and wrapping loops, and clay when designing their pieces. Each camper will design and bring home necklaces, bracelets, key chains, and a jewelry holder. The instructor will make sure every camper thrives, regardless of skill level.

## INDI STUDIO: POTTERY & JEWELRY DESIGN

Ages 5 years old and Up

Location: Rec B

Full / Half	Day	Date	Time	Fee	Days
Full Day	Mon. - Thurs.	Aug. 11, 12, 13, 14	9:00 am - 3:30 pm	\$380 R / \$410 NR	4

Designers will participate in both the morning Pottery Design Camp and the afternoon Jewelry Camp.

# Youth Programs

*\*\* Bring a water bottle and a healthy snack. Please wear sneakers and dress for the weather. \*\**

## THEATRE HORIZON SUMMER DRAMA CAMP

Ages: 7 - 12 years old

Location: Rec B

Full / Half	Week	Day	Date	Time	Fee	Days
Full Day	1	Mon. - Fri.	June 23, 24, 25, 26, 27	9:00 am - 3:00 pm	\$215 R / \$230 NR	5
Full Day	2	Mon. - Fri.	July 28, 29, 30, 31, Aug. 1	9:00 am - 3:00 pm	\$215 R / \$230 NR	5

In Theatre Horizon's Summer Drama Camp, young actors spend a week working as an ensemble to create an original play – full of drama, comedy, suspense, and one-of-a-kind characters. Professional teaching artists guide campers through playwriting basics and fun improvisation games. On the last day, they perform their world premiere play for an audience! Children will make new friends, build listening and ensemble skills, take on leadership roles, and explore their creativity.

## GEOVENTURES: SPY TRAINING CAMP

Ages: 7 - 11 years old

Location: Rec B / Laurel Beech Park

Full / Half	Day	Date	Time	Fee	Days
Full Day	Mon. - Thurs.	June 16, 17, 18, 19	9:00 am - 3:30pm	\$350 R / \$370 NR	4

Are you the world's next Super Spy? After assuming your new secret identity and being debriefed, your spy training will begin and include becoming an expert in the art of disguise, code-breaking, surveillance, stealth and leaving no trace. As a team, you and the other cadets will solve mysteries, navigate challenging obstacle courses and try to discover the double-agent.

## GEOVENTURES: CRITTER RESCUERS CAMP

Ages: 6 - 8 years old

Location: Rec B / Laurel Beech Park

Full / Half	Day	Date	Time	Fee	Days
Full Day	Mon. - Thurs.	Aug. 18, 19, 20, 21	9:00 am - 3:30pm	\$350 R / \$370 NR	4

Do you love learning about animals and how to help them thrive? Armed with wits and magnifying glasses, Critter Rescuers will work to answer some of the world's biggest (and smallest) questions. Rescuers will focus on saving animal habitats with hands-on activities, stories, games, and solving mysteries together.



# Youth Programs

*\*\* If registering for a morning and afternoon program, please pack a nut-free lunch. Participants will be supervised by the instructor during lunch. \*\**

## PRINCESS CAMP

Ages 4 - 10 (must be potty trained)

Location: Rec B

Full / Half	Day	Date	Time	Fee	Days
Half Day AM	Mon. - Thurs.	July 21, 22, 23, 24	9:00 am - 12:00 pm	\$145 R / \$160 NR	4

Grab your tiaras as you are cordially invited on a grand adventure. Campers will enjoy wand making, princess training, tiara creating, and many more magical creations. Campers are encouraged to dress up as a princess for the last day of camp for a royal tea party!



## THE ERAS CAMP

Ages 4 - 10 (must be potty trained)

Location: Rec B

Full / Half	Day	Date	Time	Fee	Days
Half Day PM	Mon. - Thurs.	July 21, 22, 23, 24	12:30 pm - 3:30 pm	\$145 R / \$160 NR	4

Don't let it be a cruel summer! Each camper will step into various eras and will make friendship bracelets, bedazzle microphones, tie dye shirts, and many more crafts. To end the week we will celebrate with a dance party with a karaoke sing along.

# Youth Programs

*\*\* If registering for a morning and afternoon program, please pack a nut free lunch. Participants will be supervised by the instructor during lunch. \*\**

## YOUNG ARTISTS' CAMP

Ages 4 - 10 (*must be potty trained*)

Location: Rec B

Full / Half	Day	Date	Time	Fee	Days
Half Day AM	Mon. - Thurs.	July 7, 8, 9, 10	9:00 am - 12:00 pm	\$145 R / \$160 NR	4
Half Day PM	Mon. - Thurs.	July 14, 15, 16, 17	12:30 pm - 3:30 pm	\$145 R / \$160 NR	4

Campers will enjoy expressing their creativity and artistic abilities as they complete beautiful and fun art projects that they will get to take home and share with their loved ones. Some of our summer art activities will include painting on canvas, jewelry crafts, tissue-paper designs, magnet making, mosaics, ceramic painting, bead creations, wooden crafts, seashell painting, and more!



## CREATIVE CONSTRUCTORS' CAMP

Ages 4 - 10 (*must be potty trained*)

Location: Rec B

Full / Half	Day	Date	Time	Fee	Days
Half Day PM	Mon. - Thurs.	July 7, 8, 9, 10	12:30 pm - 3:30 pm	\$145 R / \$160 NR	4
Half Day AM	Mon. - Thurs.	July 14, 15, 16, 17	9:00 am - 12:00 pm	\$145 R / \$160 NR	4

Campers will enjoy using their imagination and building talent to bring their creative constructions to life! Legos, Magna Tiles, Wooden Structures and Contraptions, Marble Runs, Knex, Lincoln Logs, Dominoes, Straw Towers, Crazy Forts, Wooden Blocks, and more! Come build with us!



# Youth Programs

*\*\* If registering for a morning and afternoon program, please pack a nut free lunch. Participants will be supervised by the instructor during lunch. \*\**

## PLAY-WELL: ADVENTURES IN STEM USING LEGO® MATERIALS

Ages 5 - 7 years old

Location: Rec B

Full / Half	Day	Date	Time	Fee	Days
Half Day AM	Mon. - Fri.	Aug. 25, 26, 27, 28, 29	9:00 am - 12:00 pm	\$187 R / \$197 NR	5

Let your imagination run wild with tens of thousands of LEGO® parts! Build engineer-designed projects and use special pieces to create your own unique designs! Projects are rotated seasonally to ensure that both new and returning students can explore the endless creative possibilities of the LEGO® building system.



## PLAY-WELL: STEM EXPLORATIONS USING LEGO® MATERIALS

Ages 7 - 12 years old

Location: Rec B

Full / Half	Day	Date	Time	Fee	Days
Half Day PM	Mon. - Fri.	Aug. 25, 26, 27, 28, 29	1:00 pm - 4:00 pm	\$187 R / \$197 NR	5

Master your engineering skills with Play-Well TEKnologies and tens of thousands of LEGO® parts! Apply real-world concepts in physics, engineering, and architecture through engineer-designed projects. Projects are rotated seasonally to ensure that even returning students get a new experience, so join us to design and build as never before and explore your craziest ideas.

# Education Prep

*Resident Only Program*

*\*\* This is not a School District run program. The Kindergarten Transition program is a Township facilitated program. This is a resident-only program.*

## KINDERGARTEN TRANSITIONS

Grades: Entering Kindergarten (*must be potty trained*) Location: Enfield Elementary

Full / Half	Week	Day	Date	Time	Fee	Days	Teacher
Half Day	1	Mon. - Thurs.	Aug. 4, 5, 6, 7	9:00 am - 12:00 pm	\$140 R	4	Cindy Wood or Jennifer McGee
Half Day	2	Mon. - Thurs.	Aug. 11, 12, 13, 14	9:00 am - 12:00 pm	\$140 R	4	Kaylee Nemetz or Juliette Andrews

Incoming Kindergarten children will participate in a fun-filled morning of activities to become acclimated to their new school. They will experience circle time, music, and movement activities, and join new friends in various play centers around the classroom. Children will also listen to a story and participate in arts & crafts. PLEASE PACK A NUT-FREE SNACK. Space limited. *Children will be assigned to a teacher and notified one week prior to the program.*

## 6TH GRADE TRANSITIONS WITH WES SHEFFER

Grades: Entering 6th Grade Location: Springfield High School

Full / Half	Week	Day	Date	Time	Fee	Days
Half Day	1	Mon. - Thurs.	June 30, July 1, 2, 3	9:00 am - 12:00 pm	\$130 R	4
Half Day	2	Mon. - Thurs.	July 7, 8, 9, 10	9:00 am - 12:00 pm	\$130 R	4
Half Day	3	Mon. - Thurs.	July 21, 22, 23, 24	9:00 am - 12:00 pm	\$130 R	4

Make the transition from Elementary School to Middle School an easy one for your child! Due to construction taking place at the Middle School this summer, the program will be taking place at the High School. The program will have one virtual element in which your child will tour the Middle School virtually. Additionally, they will meet with teachers, locate classrooms, and master their schedule and locker combination! Your child's first day of a new school will be seamless and enjoyable after completing this class. Pack a nut free snack and drink. Space limited.



# Fall Sports

Registration will begin June 17 at 9:00 am

Late Fee: \$15 Starting August 25



## FALL SOCCER LEAGUE: PEE WEE

Ages 4 - 5 (Co-Ed)

Location: Laurel Beech Park

Day	Date	Fee	Days
Sunday	September 7 – October 26 Rain Date: November 2	\$115 R / \$130 NR	8

## FALL SOCCER LEAGUE: YOUTH

Ages 6 - 8 (Not Co-Ed)

Location: Cisco Park, Upper Field

Day	Date	Fee	Days
Saturday	September 6 – October 25 Rain Date, November 1	\$115 R / \$130 NR	8

Join Springfield Township and Jump Start Sports for the fall soccer league! The league will feature eight weeks of soccer, the first two meeting dates will be practice and the remaining six meeting dates will be games. During registration, an opportunity to make a friend or coach request will be available. Requests limited to one per person. Requests will only be honored if the person requested reciprocates the same request. Volunteer Parent Coaches are needed for this program.

### LOOKING FOR INFORMATION ON WINTER BASKETBALL LEAGUES?

The Recreation Basketball Program is for players looking for a fun, skill-building experience. No cuts are made during this program. Winter 2025-2026 dates will be released in August 2025.

# Township Resources



1510 Paper Mill Road  
Wyndmoor, PA 19038  
(215) 836-7600  
[www.springfieldmontco.org](http://www.springfieldmontco.org)

## STAY CONNECTED

Program offerings are consistently being added to the RecDesk website. Make sure to check in every now and again to review new programs.

New programs can be found on RecDesk, our Facebook page, the monthly e-newsletter and email blasts. To join our email list, call 215-836-7600.

## PARKS AND RECREATION STAFF

Director of Parks and Recreation:  
Emily Baiada x1120

Program Coordinator:  
Brendan Lash x1121

Community Relations &  
Media Specialist:  
Jamie DePaul x1100

## PHOTO SUBMISSIONS

The Township is always looking for photos that represent life in Springfield Township. If you see something fun, snap a photo and send it to the Parks and Recreation staff! Maybe your photo will be featured in our next newsletter! To submit a photo, please email Jamie DePaul at [jdepaul@springfieldmontco.org](mailto:jdepaul@springfieldmontco.org)

## WEATHER POLICY

For those registering for an outdoor or athletic program such as tennis, golf, soccer, basketball, etc; please be aware, Springfield Township Parks and Recreation does not guarantee rain out dates. In the event that an activity is a rained out, the registration fee will not be refunded.

## SOCIAL MEDIA

Make sure to "Like" Springfield P&R on Facebook and "Follow" us on Instagram for news and updates.



@springfieldmontcoparksandrec



@springfieldmontcoparksandrec

## FISHING IN SPRINGFIELD PARKS

With a valid PA Fishing License, patrons of all ages are permitted to fish at Sandy Run Quarry. At Hillcrest Pond, fishing is limited to patrons 15 years and younger or 65 year and older. Fishing is not permitted at Mermaid Park. Springfield Township recommends a daily limit of two fish per person. Trout season will open statewide on Saturday, April 5.

# Township Maps

